

Continuous Noise Monitoring Data ACL3 (City Hall)

Normal Day 07:00-19:00

6/8/2013 12:01	62.42	10/8/2013 18:31	64.22	16/8/2013 13:01	62.50	22/8/2013 7:31	61.53	27/8/2013 14:01	63.16
6/8/2013 12:31	62.02	10/8/2013 7:01	60.17	16/8/2013 13:31	62.90	22/8/2013 8:01	62.31	27/8/2013 14:31	63.21
6/8/2013 13:01	61.87	12/8/2013 7:31	61.65	16/8/2013 14:01	62.97	22/8/2013 8:31	62.82	27/8/2013 15:01	63.74
6/8/2013 13:31	62.21	12/8/2013 8:01	62.34	16/8/2013 14:31	63.12	22/8/2013 9:01	63.60	27/8/2013 15:31	63.51
1/8/2013 7:01	59.83	12/8/2013 8:31	63.10	16/8/2013 15:01	63.27	22/8/2013 9:31	63.92	27/8/2013 16:01	63.36
1/8/2013 7:31	62.20	12/8/2013 9:01	62.86	16/8/2013 15:31	63.25	22/8/2013 10:01	63.46	27/8/2013 16:31	63.41
1/8/2013 8:01	63.24	12/8/2013 9:31	62.96	16/8/2013 16:01	62.61	22/8/2013 10:31	63.69	27/8/2013 17:01	63.36
1/8/2013 8:31	63.38	12/8/2013 10:01	63.72	16/8/2013 16:31	62.91	22/8/2013 11:01	63.79	27/8/2013 17:31	62.51
1/8/2013 9:01	63.27	12/8/2013 10:31	63.05	16/8/2013 17:01	62.58	22/8/2013 11:31	63.56	27/8/2013 18:01	63.96
1/8/2013 9:31	63.30	12/8/2013 11:01	65.91	16/8/2013 17:31	62.73	22/8/2013 12:01	65.25	27/8/2013 18:31	63.58
1/8/2013 10:01	62.86	12/8/2013 11:31	62.96	16/8/2013 18:01	62.56	22/8/2013 12:31	62.82	28/8/2013 7:01	60.15
1/8/2013 10:31	63.37	12/8/2013 12:01	62.61	16/8/2013 18:31	62.42	22/8/2013 13:01	64.02	28/8/2013 7:31	61.51
1/8/2013 11:01	63.42	12/8/2013 12:31	62.03	17/8/2013 7:01	60.29	22/8/2013 13:31	64.31	28/8/2013 8:01	62.32
1/8/2013 11:31	63.10	12/8/2013 13:01	63.39	17/8/2013 7:31	60.85	22/8/2013 14:01	64.08	28/8/2013 8:31	62.69
1/8/2013 12:01	62.47	12/8/2013 13:31	62.34	17/8/2013 8:01	61.42	22/8/2013 14:31	63.55	28/8/2013 9:01	63.60
1/8/2013 12:31	62.17	12/8/2013 14:01	62.85	17/8/2013 8:31	62.19	22/8/2013 15:01	63.12	28/8/2013 9:31	63.12
1/8/2013 13:01	62.02	12/8/2013 14:31	62.75	17/8/2013 9:01	62.00	22/8/2013 15:31	63.46	28/8/2013 10:01	62.83
1/8/2013 13:31	62.29	12/8/2013 15:01	63.04	17/8/2013 9:31	62.36	22/8/2013 16:01	63.61	28/8/2013 10:31	62.67
1/8/2013 14:01	62.83	12/8/2013 15:31	62.89	17/8/2013 10:01	62.46	22/8/2013 16:31	63.66	28/8/2013 11:01	62.91
1/8/2013 14:31	62.68	12/8/2013 16:01	63.15	17/8/2013 10:31	62.56	22/8/2013 17:01	63.41	28/8/2013 11:31	62.07
1/8/2013 15:01	63.47	12/8/2013 16:31	62.74	17/8/2013 11:01	62.53	22/8/2013 17:31	63.05	28/8/2013 12:01	62.21
1/8/2013 15:31	62.88	12/8/2013 17:01	61.84	17/8/2013 11:31	61.66	22/8/2013 18:01	62.92	28/8/2013 12:31	62.46
1/8/2013 16:01	62.60	12/8/2013 17:31	61.96	17/8/2013 12:01	61.87	22/8/2013 18:31	62.56	28/8/2013 13:01	62.98
1/8/2013 16:31	62.71	12/8/2013 18:01	62.25	17/8/2013 12:31	61.76	23/8/2013 7:01	60.95	28/8/2013 13:31	63.55
1/8/2013 17:01	62.70	12/8/2013 18:31	61.60	17/8/2013 13:01	61.91	23/8/2013 7:31	61.26	28/8/2013 14:01	64.16
1/8/2013 17:31	63.50	13/8/2013 7:01	60.44	17/8/2013 13:31	62.48	23/8/2013 8:01	62.30	28/8/2013 14:31	63.08
1/8/2013 18:01	62.67	13/8/2013 7:31	61.95	17/8/2013 14:01	63.70	23/8/2013 8:31	62.89	28/8/2013 15:01	63.12
1/8/2013 18:31	62.80	13/8/2013 8:01	62.30	17/8/2013 14:31	63.24	23/8/2013 9:01	63.16	28/8/2013 15:31	63.10
2/8/2013 7:01	60.14	13/8/2013 8:31	62.90	17/8/2013 15:01	62.70	23/8/2013 9:31	63.01	28/8/2013 16:01	62.94
2/8/2013 7:31	62.34	13/8/2013 9:01	63.40	17/8/2013 15:31	62.65	23/8/2013 10:01	63.34	28/8/2013 16:31	63.28
2/8/2013 8:01	63.01	13/8/2013 9:31	63.43	17/8/2013 16:01	62.11	23/8/2013 10:31	62.74	28/8/2013 17:01	62.41
2/8/2013 8:31	64.76	13/8/2013 10:01	63.66	17/8/2013 16:31	61.80	23/8/2013 11:01	65.35	28/8/2013 17:31	62.40
2/8/2013 9:01	63.25	13/8/2013 10:31	64.22	17/8/2013 17:01	61.50	23/8/2013 11:31	64.85	28/8/2013 18:01	62.55
2/8/2013 9:31	62.85	13/8/2013 11:01	63.97	17/8/2013 17:31	61.22	23/8/2013 12:01	62.44	28/8/2013 18:31	62.63
2/8/2013 10:01	64.51	13/8/2013 11:31	63.81	17/8/2013 18:01	61.40	23/8/2013 12:31	62.08	28/8/2013 18:56	60.54
2/8/2013 10:31	62.65	13/8/2013 12:01	64.48	17/8/2013 18:31	61.50	23/8/2013 13:01	62.19	29/8/2013 7:26	61.4
2/8/2013 11:01	62.30	13/8/2013 12:31	63.84	19/8/2013 7:01	60.50	23/8/2013 13:31	62.62	29/8/2013 7:56	62.0
2/8/2013 11:31	62.77	13/8/2013 13:01	65.51	19/8/2013 7:31	61.85	23/8/2013 14:01	62.76	29/8/2013 8:26	63.6
2/8/2013 12:01	62.12	13/8/2013 13:31	64.36	19/8/2013 8:01	62.62	23/8/2013 14:31	62.41	29/8/2013 8:56	63.6
2/8/2013 12:31	62.64	13/8/2013 14:01	64.13	19/8/2013 8:31	62.53	23/8/2013 15:01	62.38	29/8/2013 9:26	63.4
2/8/2013 13:01	62.68	13/8/2013 14:31	64.00	19/8/2013 9:01	63.12	23/8/2013 15:31	63.36	29/8/2013 9:56	63.1
2/8/2013 13:31	61.87	13/8/2013 15:01	63.79	19/8/2013 9:31	63.31	23/8/2013 16:01	62.90	29/8/2013 10:26	63.3
2/8/2013 14:01	62.42	13/8/2013 15:31	63.60	19/8/2013 10:01	63.28	23/8/2013 16:31	62.51	29/8/2013 10:56	62.8
2/8/2013 14:31	66.21	13/8/2013 16:01	63.59	19/8/2013 10:31	64.32	23/8/2013 17:01	62.11	29/8/2013 11:26	62.0
2/8/2013 15:01	64.73	13/8/2013 16:31	63.45	19/8/2013 11:01	65.14	23/8/2013 17:31	62.28	29/8/2013 11:56	62.1
2/8/2013 15:31	62.86	13/8/2013 17:01	63.25	19/8/2013 11:31	64.24	23/8/2013 18:01	62.32	29/8/2013 12:26	62.1
2/8/2013 16:01	62.56	13/8/2013 17:31	63.51	19/8/2013 12:01	64.35	23/8/2013 18:31	62.50	29/8/2013 12:56	62.3
2/8/2013 16:31	62.72	13/8/2013 18:01	63.54	19/8/2013 12:31	62.31	24/8/2013 7:01	61.53	29/8/2013 13:26	62.9
2/8/2013 16:56	62.79	13/8/2013 18:31	63.44	19/8/2013 13:01	62.84	24/8/2013 7:31	62.08	29/8/2013 13:56	62.8
2/8/2013 17:01	62.47	14/8/2013 7:01	57.69	19/8/2013 13:31	63.19	24/8/2013 8:01	61.49	29/8/2013 14:26	63.4
2/8/2013 17:31	63.41	14/8/2013 7:31	59.13	19/8/2013 14:01	63.49	24/8/2013 8:31	62.11	29/8/2013 14:56	63.2
2/8/2013 18:01	63.34	14/8/2013 8:01	58.82	19/8/2013 14:31	63.76	24/8/2013 9:01	62.27	29/8/2013 15:26	63.6
2/8/2013 18:31	62.56	14/8/2013 8:31	58.95	19/8/2013 15:01	63.07	24/8/2013 9:31	62.01	29/8/2013 15:56	63.3
2/8/2013 18:56	61.74	14/8/2013 9:01	59.92	19/8/2013 15:31	63.00	24/8/2013 10:01	62.22	29/8/2013 16:26	63.0
3/8/2013 7:31	61.34	14/8/2013 9:31	58.78	19/8/2013 16:01	64.00	24/8/2013 10:31	63.27	29/8/2013 16:56	62.8
3/8/2013 8:01	61.74	14/8/2013 10:01	58.60	19/8/2013 16:31	63.52	24/8/2013 11:01	63.27	29/8/2013 17:26	62.6
3/8/2013 8:31	64.48	14/8/2013 10:31	59.41	19/8/2013 17:01	62.77	24/8/2013 11:31	61.77	29/8/2013 17:56	62.4
3/8/2013 9:01	63.63	14/8/2013 11:01	60.20	19/8/2013 17:31	63.15	24/8/2013 12:01	61.84	29/8/2013 18:26	61.8
3/8/2013 9:31	62.88	14/8/2013 11:31	59.20	19/8/2013 18:01	63.02	24/8/2013 12:31	62.00	29/8/2013 18:56	60.6
3/8/2013 10:01	62.77	14/8/2013 12:01	60.44	19/8/2013 18:31	62.78	24/8/2013 13:01	62.21	30/8/2013 7:26	62.0
3/8/2013 10:31	62.66	14/8/2013 12:31	60.58	20/8/2013 7:01	60.84	24/8/2013 13:31	62.67	30/8/2013 7:56	64.3
3/8/2013 11:01	63.15	14/8/2013 13:01	60.39	20/8/2013 7:31	62.41	24/8/2013 14:01	63.11	30/8/2013 8:26	61.2
3/8/2013 11:31	62.70	14/8/2013 13:31	60.53	20/8/2013 8:01	62.36	24/8/2013 14:31	64.15	30/8/2013 8:56	63.5
3/8/2013 12:01	63.07	14/8/2013 14:01	61.69	20/8/2013 8:31	62.77	24/8/2013 15:01	63.29	30/8/2013 9:26	64.0
3/8/2013 12:31	62.70	14/8/2013 14:31	62.09	20/8/2013 9:01	63.47	24/8/2013 15:31	64.17	30/8/2013 9:56	63.7
3/8/2013 13:01	62.83	14/8/2013 15:01	61.85	20/8/2013 9:31	63.87	24/8/2013 16:01	65.82	30/8/2013 10:26	63.6
3/8/2013 13:31	62.64	14/8/2013 15:31	61.94	20/8/2013 10:01	63.06	24/8/2013 16:31	63.15	30/8/2013 10:56	64.1
3/8/2013 14:01	62.64	14/8/2013 16:01	63.37	20/8/2013 10:31	63.50	24/8/2013 17:01	61.89	30/8/2013 11:26	62.8
3/8/2013 14:31	62.49	14/8/2013 16:31	62.31	20/8/2013 11:01	64.03	24/8/2013 17:31	62.17	30/8/2013 11:56	62.9
3/8/2013 15:01	62.67	14/8/2013 17:01	62.02	20/8/2013 11:31	63.11	24/8/2013 18:01	62.31	30/8/2013 12:26	62.3
3/8/2013 15:31	62.43	14/8/2013 17:31	62.34	20/8/2013 12:01	62.52	24/8/2013 18:31	62.07	30/8/2013 12:56	62.8
3/8/2013 16:01	62.30	14/8/2013 18:01	61.73	20/8/2013 12:31	62.77	26/8/2013 7:01	60.45	30/8/2013 13:26	63.2
3/8/2013 16:31	62.43	14/8/2013 18:31	62.58	20/8/2013 13:01	63.57	26/8/2013 7:31	61.63	30/8/2013 13:56	63.6
3/8/2013 17:01	62.80	14/8/2013 19:01	60.59	20/8/2013 13:31	63.57	26/8/2013 8:01	62.19	30/8/2013 14:26	63.1
3/8/2013 17:31	62.23	15/8/2013 7:31	62.11	20/8/2013 14:01	63.20	26/8/2013 8:31	63.05	30/8/2013 14:56	63.1
3/8/2013 18:01	62.01	15/8/2013 8:01	62.56	20/8/2013 14:31	63.48	26/8/2013 9:01	63.64	30/8/2013 15:26	62.6
3/8/2013 18:31	62.17	15/8/2013 8:31	62.96	20/8/2013 15:01	63.31	26/8/2013 9:31	63.60	30/8/2013 15:56	62.8
5/8/2013 7:01	60.00	15/8/2013 9:01	63.09	20/8/2013 15:31	63.06	26/8/2013 10:01	63.14	30/8/2013 16:26	63.4
5/8/2013 7:31	61.58	15/8/2013 9:31	62.88	20/8/2013 16:01	63.87	26/8/2013 10:31	63.40	30/8/2013 16:56	62.7
5/8/2013 8:01	63.04	15/8/2013 10:01	62.72	20/8/2013 16:31	63.61	26/8/2013 11:01	63.08	30/8/2013 17:26	62.6
5/8/2013 8:31	62.47	15/8/2013 10:31	62.74	20/8/2013 17:01</					

Continuous Noise Monitoring Data

ACL3 (City Hall)

Normal Day 19:00-23:00.  
 Sunday & Holiday  
 07:00-23:00

1/8/2013 19:01	63.2	3/8/2013 19:46	62.0	4/8/2013 12:51	61.6	4/8/2013 21:56	59.4	7/8/2013 19:01	62.3	9/8/2013 20:06	61.1
1/8/2013 19:06	62.2	3/8/2013 19:51	61.9	4/8/2013 12:56	61.3	4/8/2013 22:01	59.5	7/8/2013 19:06	62.5	9/8/2013 20:11	61.6
1/8/2013 19:11	62.7	3/8/2013 19:56	61.8	4/8/2013 13:01	61.7	4/8/2013 22:06	58.9	7/8/2013 19:11	62.4	9/8/2013 20:16	62.1
1/8/2013 19:16	62.3	3/8/2013 20:01	61.5	4/8/2013 13:06	61.0	4/8/2013 22:11	57.7	7/8/2013 19:16	47.9	9/8/2013 20:21	61.7
1/8/2013 19:21	62.4	3/8/2013 20:06	61.4	4/8/2013 13:11	62.6	4/8/2013 22:16	58.4	7/8/2013 19:21	62.2	9/8/2013 20:26	60.9
1/8/2013 19:26	62.6	3/8/2013 20:11	61.3	4/8/2013 13:16	61.8	4/8/2013 22:21	61.4	7/8/2013 19:26	61.9	9/8/2013 20:31	61.6
1/8/2013 19:31	62.3	3/8/2013 20:16	61.7	4/8/2013 13:21	63.4	4/8/2013 22:26	58.3	7/8/2013 19:31	62.1	9/8/2013 20:36	61.3
1/8/2013 19:36	62.3	3/8/2013 20:21	61.5	4/8/2013 13:26	61.4	4/8/2013 22:31	58.0	7/8/2013 19:36	61.6	9/8/2013 20:41	60.8
1/8/2013 19:41	62.6	3/8/2013 20:26	61.7	4/8/2013 13:31	61.6	4/8/2013 22:36	59.2	7/8/2013 19:41	62.2	9/8/2013 20:46	61.1
1/8/2013 19:46	62.3	3/8/2013 20:31	60.9	4/8/2013 13:36	61.1	4/8/2013 22:41	58.2	7/8/2013 19:46	61.8	9/8/2013 20:51	61.1
1/8/2013 19:51	61.8	3/8/2013 20:36	61.2	4/8/2013 13:41	61.8	4/8/2013 22:46	57.9	7/8/2013 19:51	62.0	9/8/2013 20:56	61.3
1/8/2013 19:56	61.8	3/8/2013 20:41	61.3	4/8/2013 13:46	61.4	4/8/2013 22:51	58.0	7/8/2013 19:56	60.9	9/8/2013 21:01	61.5
1/8/2013 20:01	62.9	3/8/2013 20:46	61.6	4/8/2013 13:51	61.5	4/8/2013 22:56	60.4	7/8/2013 20:01	61.7	9/8/2013 21:06	61.4
1/8/2013 20:06	61.3	3/8/2013 20:51	60.5	4/8/2013 13:56	61.5	5/8/2013 19:01	62.6	7/8/2013 20:06	61.6	9/8/2013 21:11	61.2
1/8/2013 20:11	62.0	3/8/2013 20:56	60.8	4/8/2013 14:01	61.5	5/8/2013 19:06	62.3	7/8/2013 20:11	61.2	9/8/2013 21:16	60.9
1/8/2013 20:16	62.2	3/8/2013 21:01	61.5	4/8/2013 14:06	61.3	5/8/2013 19:11	62.6	7/8/2013 20:16	61.7	9/8/2013 21:21	60.9
1/8/2013 20:21	62.1	3/8/2013 21:06	62.1	4/8/2013 14:11	63.1	5/8/2013 19:16	62.4	7/8/2013 20:21	63.0	9/8/2013 21:26	61.1
1/8/2013 20:26	62.8	3/8/2013 21:11	60.7	4/8/2013 14:16	62.4	5/8/2013 19:21	62.0	7/8/2013 20:26	62.7	9/8/2013 21:31	61.2
1/8/2013 20:31	61.3	3/8/2013 21:16	60.8	4/8/2013 14:21	63.3	5/8/2013 19:26	62.1	7/8/2013 20:31	60.9	9/8/2013 21:36	60.5
1/8/2013 20:36	61.3	3/8/2013 21:21	61.6	4/8/2013 14:26	63.1	5/8/2013 19:31	62.4	7/8/2013 20:36	61.9	9/8/2013 21:41	60.8
1/8/2013 20:41	61.8	3/8/2013 21:26	60.8	4/8/2013 14:31	63.6	5/8/2013 19:36	61.8	7/8/2013 20:41	61.4	9/8/2013 21:46	60.8
1/8/2013 20:46	62.2	3/8/2013 21:31	61.2	4/8/2013 14:36	62.2	5/8/2013 19:41	62.7	7/8/2013 20:46	61.4	9/8/2013 21:51	59.8
1/8/2013 20:51	61.3	3/8/2013 21:36	60.5	4/8/2013 14:41	63.1	5/8/2013 19:46	61.8	7/8/2013 20:51	61.4	9/8/2013 21:56	60.1
1/8/2013 20:56	62.6	3/8/2013 21:41	60.5	4/8/2013 14:46	61.5	5/8/2013 19:51	49.6	7/8/2013 20:56	60.8	9/8/2013 22:01	59.8
1/8/2013 21:01	61.7	3/8/2013 21:46	60.4	4/8/2013 14:51	62.4	5/8/2013 19:56	62.4	7/8/2013 21:01	62.2	9/8/2013 22:06	60.6
1/8/2013 21:06	61.9	3/8/2013 21:51	60.9	4/8/2013 14:56	61.3	5/8/2013 20:01	62.1	7/8/2013 21:06	60.7	9/8/2013 22:11	59.9
1/8/2013 21:11	61.7	3/8/2013 21:56	60.7	4/8/2013 15:01	62.1	5/8/2013 20:06	62.7	7/8/2013 21:11	60.9	9/8/2013 22:16	59.3
1/8/2013 21:16	61.4	3/8/2013 22:01	60.7	4/8/2013 15:06	62.1	5/8/2013 20:11	63.0	7/8/2013 21:16	61.5	9/8/2013 22:21	59.0
1/8/2013 21:21	61.4	3/8/2013 22:06	60.8	4/8/2013 15:11	61.6	5/8/2013 20:16	61.7	7/8/2013 21:21	62.6	9/8/2013 22:26	58.6
1/8/2013 21:26	61.6	3/8/2013 22:11	60.3	4/8/2013 15:16	61.9	5/8/2013 20:21	62.3	7/8/2013 21:26	60.9	9/8/2013 22:31	59.0
1/8/2013 21:31	61.8	3/8/2013 22:16	61.3	4/8/2013 15:21	62.1	5/8/2013 20:26	61.6	7/8/2013 21:31	61.1	9/8/2013 22:36	58.5
1/8/2013 21:36	62.0	3/8/2013 22:21	58.0	4/8/2013 15:26	63.0	5/8/2013 20:31	61.6	7/8/2013 21:36	61.3	9/8/2013 22:41	58.4
1/8/2013 21:41	61.5	3/8/2013 22:26	58.7	4/8/2013 15:31	63.1	5/8/2013 20:36	61.7	7/8/2013 21:41	61.1	9/8/2013 22:46	58.8
1/8/2013 21:46	61.2	3/8/2013 22:31	58.8	4/8/2013 15:36	62.6	5/8/2013 20:41	61.7	7/8/2013 21:46	61.3	9/8/2013 22:51	58.7
1/8/2013 21:51	60.7	3/8/2013 22:36	58.6	4/8/2013 15:41	61.6	5/8/2013 20:46	61.1	7/8/2013 21:51	61.3	9/8/2013 22:56	58.0
1/8/2013 21:56	60.0	3/8/2013 22:41	60.0	4/8/2013 15:46	62.9	5/8/2013 20:51	62.7	7/8/2013 21:56	60.6	10/8/2013 19:01	63.1
1/8/2013 22:01	58.9	3/8/2013 22:46	59.4	4/8/2013 15:51	61.8	5/8/2013 20:56	61.0	7/8/2013 22:01	61.2	10/8/2013 19:06	59.0
1/8/2013 22:06	60.1	3/8/2013 22:51	60.4	4/8/2013 15:56	62.2	5/8/2013 21:01	60.9	7/8/2013 22:06	59.9	10/8/2013 19:11	63.2
1/8/2013 22:11	59.1	3/8/2013 22:56	58.9	4/8/2013 16:01	63.3	5/8/2013 21:06	61.6	7/8/2013 22:11	59.3	10/8/2013 19:16	62.6
1/8/2013 22:16	59.1	4/8/2013 7:01	56.7	4/8/2013 16:06	62.6	5/8/2013 21:11	61.2	7/8/2013 22:16	61.6	10/8/2013 19:21	62.7
1/8/2013 22:21	59.1	4/8/2013 7:06	59.5	4/8/2013 16:11	62.4	5/8/2013 21:16	61.8	7/8/2013 22:21	59.7	10/8/2013 19:26	61.5
1/8/2013 22:26	58.6	4/8/2013 7:11	57.4	4/8/2013 16:16	62.4	5/8/2013 21:21	61.0	7/8/2013 22:26	60.0	10/8/2013 19:31	61.5
1/8/2013 22:31	59.4	4/8/2013 7:16	59.2	4/8/2013 16:21	62.9	5/8/2013 21:26	61.2	7/8/2013 22:31	59.1	10/8/2013 19:36	61.7
1/8/2013 22:36	60.0	4/8/2013 7:21	60.9	4/8/2013 16:26	62.2	5/8/2013 21:31	62.1	7/8/2013 22:36	59.7	10/8/2013 19:41	61.6
1/8/2013 22:41	58.9	4/8/2013 7:26	60.2	4/8/2013 16:31	61.7	5/8/2013 21:36	60.7	7/8/2013 22:41	60.4	10/8/2013 19:46	62.5
1/8/2013 22:46	58.3	4/8/2013 7:31	59.8	4/8/2013 16:36	62.2	5/8/2013 21:41	61.3	7/8/2013 22:46	60.2	10/8/2013 19:51	61.9
1/8/2013 22:51	58.7	4/8/2013 7:36	59.9	4/8/2013 16:41	61.8	5/8/2013 21:46	60.8	7/8/2013 22:51	59.8	10/8/2013 19:56	61.3
1/8/2013 22:56	60.0	4/8/2013 7:41	60.0	4/8/2013 16:46	63.4	5/8/2013 21:51	60.8	7/8/2013 22:56	58.6	10/8/2013 20:01	63.5
1/8/2013 23:01	61.9	4/8/2013 7:46	59.7	4/8/2013 16:51	63.4	5/8/2013 21:56	61.3	8/8/2013 19:01	62.7	10/8/2013 20:06	60.8
1/8/2013 23:06	61.7	4/8/2013 7:51	59.1	4/8/2013 16:56	62.6	5/8/2013 22:01	61.7	8/8/2013 19:06	62.8	10/8/2013 20:11	61.0
1/8/2013 23:11	61.4	4/8/2013 7:56	59.7	4/8/2013 17:01	62.2	5/8/2013 22:06	60.0	8/8/2013 19:11	62.4	10/8/2013 20:16	61.5
1/8/2013 23:16	61.6	4/8/2013 8:01	59.7	4/8/2013 17:06	63.5	5/8/2013 22:11	60.1	8/8/2013 19:16	62.2	10/8/2013 20:21	61.1
1/8/2013 23:21	61.7	4/8/2013 8:06	59.3	4/8/2013 17:11	62.5	5/8/2013 22:16	58.9	8/8/2013 19:21	62.1	10/8/2013 20:26	61.5
1/8/2013 23:26	61.8	4/8/2013 8:11	59.3	4/8/2013 17:16	63.5	5/8/2013 22:21	58.4	8/8/2013 19:26	62.0	10/8/2013 20:31	61.6
1/8/2013 23:31	61.7	4/8/2013 8:16	60.2	4/8/2013 17:21	63.5	5/8/2013 22:26	58.9	8/8/2013 19:31	62.7	10/8/2013 20:36	63.5
1/8/2013 23:36	61.9	4/8/2013 8:21	60.4	4/8/2013 17:26	63.0	5/8/2013 22:31	58.5	8/8/2013 19:36	62.1	10/8/2013 20:41	62.2
1/8/2013 23:41	61.6	4/8/2013 8:26	60.4	4/8/2013 17:31	63.2	5/8/2013 22:36	58.7	8/8/2013 19:41	62.0	10/8/2013 20:46	61.3
1/8/2013 23:46	61.9	4/8/2013 8:31	59.7	4/8/2013 17:36	62.9	5/8/2013 22:41	58.5	8/8/2013 19:46	62.5	10/8/2013 20:51	60.8
1/8/2013 23:51	61.5	4/8/2013 8:36	60.0	4/8/2013 17:41	62.6	5/8/2013 22:46	58.5	8/8/2013 19:51	62.2	10/8/2013 20:56	62.3
1/8/2013 23:56	63.2	4/8/2013 8:41	59.0	4/8/2013 17:46	62.6	5/8/2013 22:51	59.8	8/8/2013 19:56	62.4	10/8/2013 21:01	62.1
1/8/2013 24:01	62.1	4/8/2013 8:46	59.1	4/8/2013 17:51	58.0	5/8/2013 22:56	58.5	8/8/2013 20:01	61.8	10/8/2013 21:06	62.0
1/8/2013 24:06	62.1	4/8/2013 8:51	59.4	4/8/2013 17:56	62.0	6/8/2013 19:01	62.5	8/8/2013 20:06	61.7	10/8/2013 21:11	36.0
1/8/2013 24:11	63.5	4/8/2013 8:56	59.9	4/8/2013 18:01	63.1	6/8/2013 19:06	62.6	8/8/2013 20:11	62.3	10/8/2013 21:16	61.3
1/8/2013 24:16	62.4	4/8/2013 9:01	59.9	4/8/2013 18:06	62.8	6/8/2013 19:11	62.6	8/8/2013 20:16	61.7	10/8/2013 21:21	63.3
1/8/2013 24:21	61.4	4/8/2013 9:06	59.2	4/8/2013 18:11	63.5	6/8/2013 19:16	62.3	8/8/2013 20:21	61.3	10/8/2013 21:26	60.8
1/8/2013 24:26	61.6	4/8/2013 9:11	59.8	4/8/2013 18:16	63.4	6/8/2013 19:21	62.1	8/8/2013 20:26	61.6	10/8/2013 21:31	61.8
1/8/2013 24:31	62.0	4/8/2013 9:16	60.6	4/8/2013 18:21	63.5	6/8/2013 19:26	62.3	8/8/2013 20:31	61.0	10/8/2013 21:36	60.7
1/8/2013 24:36	62.1	4/8/2013 9:21	61.2	4/8/2013 18:26	62.9	6/8/2013 19:31	63.1	8/8/2013 20:36	62.2	10/8/2013 21:41	61.9
1/8/2013 24:41	63.6	4/8/2013 9:26	61.3	4/8/2013 18:31	63.0	6/8/2013 19:36	62.0	8/8/2013 20:41	63.5	10/8/2013 21:46	60.8
1/8/2013 24:46	62.5	4/8/2013 9:31	60.8	4/8/2013 18:36	50.2	6/8/2013 19:41	61.7	8/8/2013 20:46	61.1	10/8/2013 21:51	62.2
1/8/2013 24:51	59.1	4/8/2013 9:36	61.5	4/8/2013 18:41							

Continuous Noise Monitoring Data

ACL3 (City Hall)

11/8/2013 9:11	59.7	11/8/2013 18:16	63.2	13/8/2013 19:21	63.6	15/8/2013 20:26	61.1	17/8/2013 21:31	59.6	18/8/2013 14:36	61.4
11/8/2013 9:16	60.4	11/8/2013 18:21	62.7	13/8/2013 19:26	62.7	15/8/2013 20:31	60.9	17/8/2013 21:36	59.4	18/8/2013 14:41	61.2
11/8/2013 9:21	70.6	11/8/2013 18:26	63.5	13/8/2013 19:31	63.3	15/8/2013 20:36	61.0	17/8/2013 21:41	60.0	18/8/2013 14:46	61.7
11/8/2013 9:26	63.5	11/8/2013 18:31	63.3	13/8/2013 19:36	62.7	15/8/2013 20:41	60.9	17/8/2013 21:46	59.5	18/8/2013 14:51	61.5
11/8/2013 9:31	59.4	11/8/2013 18:36	62.6	13/8/2013 19:41	62.6	15/8/2013 20:46	61.7	17/8/2013 21:51	59.7	18/8/2013 14:56	62.3
11/8/2013 9:36	59.5	11/8/2013 18:41	62.7	13/8/2013 19:46	61.9	15/8/2013 20:51	60.8	17/8/2013 21:56	59.5	18/8/2013 15:01	61.4
11/8/2013 9:41	60.5	11/8/2013 18:46	62.7	13/8/2013 19:51	62.4	15/8/2013 20:56	61.2	17/8/2013 22:01	59.4	18/8/2013 15:06	61.1
11/8/2013 9:46	59.3	11/8/2013 18:51	62.4	13/8/2013 19:56	62.6	15/8/2013 21:01	61.0	17/8/2013 22:06	58.6	18/8/2013 15:11	61.6
11/8/2013 9:51	60.0	11/8/2013 18:56	63.4	13/8/2013 20:01	62.9	15/8/2013 21:06	61.4	17/8/2013 22:11	59.1	18/8/2013 15:16	62.4
11/8/2013 9:56	59.3	11/8/2013 19:01	62.5	13/8/2013 20:06	61.7	15/8/2013 21:11	61.3	17/8/2013 22:16	59.2	18/8/2013 15:21	61.1
11/8/2013 10:01	60.6	11/8/2013 19:06	63.1	13/8/2013 20:11	62.1	15/8/2013 21:16	60.6	17/8/2013 22:21	60.3	18/8/2013 15:26	62.1
11/8/2013 10:06	61.8	11/8/2013 19:11	62.1	13/8/2013 20:16	62.2	15/8/2013 21:21	60.6	17/8/2013 22:26	59.8	18/8/2013 15:31	61.4
11/8/2013 10:11	61.4	11/8/2013 19:16	63.1	13/8/2013 20:21	61.9	15/8/2013 21:26	60.7	17/8/2013 22:31	60.0	18/8/2013 15:36	26.1
11/8/2013 10:16	61.6	11/8/2013 19:21	63.2	13/8/2013 20:26	61.6	15/8/2013 21:31	60.1	17/8/2013 22:36	59.7	18/8/2013 15:41	62.8
11/8/2013 10:21	61.8	11/8/2013 19:26	62.6	13/8/2013 20:31	60.9	15/8/2013 21:36	59.9	17/8/2013 22:41	58.8	18/8/2013 15:46	62.9
11/8/2013 10:26	61.7	11/8/2013 19:31	61.8	13/8/2013 20:36	61.2	15/8/2013 21:41	59.2	17/8/2013 22:46	58.1	18/8/2013 15:51	62.3
11/8/2013 10:31	61.9	11/8/2013 19:36	63.3	13/8/2013 20:41	60.4	15/8/2013 21:46	58.9	17/8/2013 22:51	58.6	18/8/2013 15:56	61.2
11/8/2013 10:36	61.6	11/8/2013 19:41	42.9	13/8/2013 20:46	60.8	15/8/2013 21:51	58.5	17/8/2013 22:56	58.5	18/8/2013 16:01	61.3
11/8/2013 10:41	61.8	11/8/2013 19:46	63.3	13/8/2013 20:51	61.4	15/8/2013 21:56	58.3	18/8/2013 7:01	57.2	18/8/2013 16:06	61.6
11/8/2013 10:46	61.9	11/8/2013 19:51	62.1	13/8/2013 20:56	61.4	15/8/2013 22:01	58.4	18/8/2013 7:06	57.2	18/8/2013 16:11	62.4
11/8/2013 10:51	61.1	11/8/2013 19:56	62.5	13/8/2013 21:01	61.2	15/8/2013 22:06	58.8	18/8/2013 7:11	56.3	18/8/2013 16:16	61.6
11/8/2013 10:56	63.0	11/8/2013 20:01	62.4	13/8/2013 21:06	63.5	15/8/2013 22:11	58.6	18/8/2013 7:16	57.9	18/8/2013 16:21	62.5
11/8/2013 11:01	61.8	11/8/2013 20:06	61.6	13/8/2013 21:11	63.2	15/8/2013 22:16	58.6	18/8/2013 7:21	59.2	18/8/2013 16:26	62.2
11/8/2013 11:06	62.3	11/8/2013 20:11	63.2	13/8/2013 21:16	61.8	15/8/2013 22:21	58.7	18/8/2013 7:26	59.4	18/8/2013 16:31	63.4
11/8/2013 11:11	60.8	11/8/2013 20:16	60.9	13/8/2013 21:21	60.8	15/8/2013 22:26	58.9	18/8/2013 7:31	58.9	18/8/2013 16:36	62.3
11/8/2013 11:16	61.3	11/8/2013 20:21	61.1	13/8/2013 21:26	60.4	15/8/2013 22:31	59.4	18/8/2013 7:36	58.8	18/8/2013 16:41	62.3
11/8/2013 11:21	60.9	11/8/2013 20:26	60.9	13/8/2013 21:31	60.0	15/8/2013 22:36	59.2	18/8/2013 7:41	59.6	18/8/2013 16:46	62.4
11/8/2013 11:26	61.2	11/8/2013 20:31	60.7	13/8/2013 21:36	60.9	15/8/2013 22:41	58.7	18/8/2013 7:46	59.2	18/8/2013 16:51	62.0
11/8/2013 11:31	61.8	11/8/2013 20:36	61.5	13/8/2013 21:41	61.6	15/8/2013 22:46	58.3	18/8/2013 7:51	59.0	18/8/2013 16:56	62.4
11/8/2013 11:36	62.1	11/8/2013 20:41	61.7	13/8/2013 21:46	61.0	15/8/2013 22:51	57.9	18/8/2013 7:56	58.8	18/8/2013 17:01	62.8
11/8/2013 11:41	61.7	11/8/2013 20:46	61.5	13/8/2013 21:51	60.0	15/8/2013 22:56	58.9	18/8/2013 8:01	59.6	18/8/2013 17:06	61.5
11/8/2013 11:46	61.4	11/8/2013 20:51	61.9	13/8/2013 21:56	59.5	16/8/2013 19:01	61.6	18/8/2013 8:06	59.6	18/8/2013 17:11	62.2
11/8/2013 11:51	62.8	11/8/2013 20:56	62.5	13/8/2013 22:01	62.3	16/8/2013 19:06	62.3	18/8/2013 8:11	59.6	18/8/2013 17:16	61.6
11/8/2013 11:56	61.5	11/8/2013 21:01	61.1	13/8/2013 22:06	59.4	16/8/2013 19:11	61.7	18/8/2013 8:16	59.8	18/8/2013 17:21	62.2
11/8/2013 12:01	62.1	11/8/2013 21:06	60.2	13/8/2013 22:11	62.0	16/8/2013 19:16	61.8	18/8/2013 8:21	60.2	18/8/2013 17:26	62.1
11/8/2013 12:06	61.2	11/8/2013 21:11	59.9	13/8/2013 22:16	56.0	16/8/2013 19:21	62.0	18/8/2013 8:26	60.6	18/8/2013 17:31	62.9
11/8/2013 12:11	61.3	11/8/2013 21:16	61.3	13/8/2013 22:21	62.7	16/8/2013 19:26	61.8	18/8/2013 8:31	60.7	18/8/2013 17:36	63.4
11/8/2013 12:16	61.5	11/8/2013 21:21	58.6	13/8/2013 22:26	63.3	16/8/2013 19:31	62.1	18/8/2013 8:36	61.4	18/8/2013 17:41	23.0
11/8/2013 12:21	61.0	11/8/2013 21:26	58.4	13/8/2013 22:31	60.3	16/8/2013 19:36	62.2	18/8/2013 8:41	60.2	18/8/2013 17:46	63.0
11/8/2013 12:26	61.1	11/8/2013 21:31	60.0	13/8/2013 22:36	61.1	16/8/2013 19:41	61.3	18/8/2013 8:46	60.0	18/8/2013 17:51	62.5
11/8/2013 12:31	61.9	11/8/2013 21:36	59.2	13/8/2013 22:41	60.6	16/8/2013 19:46	62.3	18/8/2013 8:51	60.4	18/8/2013 17:56	62.6
11/8/2013 12:36	61.1	11/8/2013 21:41	60.0	13/8/2013 22:46	60.6	16/8/2013 19:51	61.7	18/8/2013 8:56	60.1	18/8/2013 18:01	63.0
11/8/2013 12:41	61.1	11/8/2013 21:46	59.3	13/8/2013 22:51	59.4	16/8/2013 19:56	61.1	18/8/2013 9:01	59.9	18/8/2013 18:06	62.7
11/8/2013 12:46	61.5	11/8/2013 21:51	59.5	13/8/2013 22:56	59.5	16/8/2013 20:01	61.4	18/8/2013 9:06	61.1	18/8/2013 18:11	63.0
11/8/2013 12:51	61.1	11/8/2013 21:56	58.7	14/8/2013 19:01	62.2	16/8/2013 20:06	61.0	18/8/2013 9:11	60.9	18/8/2013 18:16	62.7
11/8/2013 12:56	62.3	11/8/2013 22:01	58.5	14/8/2013 19:06	62.0	16/8/2013 20:11	61.1	18/8/2013 9:16	61.1	18/8/2013 18:21	62.9
11/8/2013 13:01	61.4	11/8/2013 22:06	59.0	14/8/2013 19:11	62.2	16/8/2013 20:16	61.2	18/8/2013 9:21	61.2	18/8/2013 18:26	63.1
11/8/2013 13:06	61.6	11/8/2013 22:11	58.6	14/8/2013 19:16	61.5	16/8/2013 20:21	61.2	18/8/2013 9:26	60.6	18/8/2013 18:31	62.4
11/8/2013 13:11	61.3	11/8/2013 22:16	58.6	14/8/2013 19:21	62.3	16/8/2013 20:26	60.9	18/8/2013 9:31	61.3	18/8/2013 18:36	63.0
11/8/2013 13:16	61.6	11/8/2013 22:21	58.4	14/8/2013 19:26	61.7	16/8/2013 20:31	60.8	18/8/2013 9:36	62.1	18/8/2013 18:41	62.4
11/8/2013 13:21	61.2	11/8/2013 22:26	58.5	14/8/2013 19:31	62.2	16/8/2013 20:36	60.4	18/8/2013 9:41	61.7	18/8/2013 18:46	62.7
11/8/2013 13:26	61.5	11/8/2013 22:31	58.0	14/8/2013 19:36	62.0	16/8/2013 20:41	60.8	18/8/2013 9:46	60.5	18/8/2013 18:51	62.3
11/8/2013 13:31	61.8	11/8/2013 22:36	57.9	14/8/2013 19:41	62.4	16/8/2013 20:46	61.1	18/8/2013 9:51	59.8	18/8/2013 18:56	62.8
11/8/2013 13:36	61.1	11/8/2013 22:41	58.8	14/8/2013 19:46	62.7	16/8/2013 20:51	60.9	18/8/2013 9:56	60.7	18/8/2013 19:01	62.3
11/8/2013 13:41	61.0	11/8/2013 22:46	61.3	14/8/2013 19:51	62.1	16/8/2013 20:56	60.9	18/8/2013 10:01	61.2	18/8/2013 19:06	62.8
11/8/2013 13:46	61.4	11/8/2013 22:51	57.6	14/8/2013 19:56	62.8	16/8/2013 21:01	61.0	18/8/2013 10:06	61.5	18/8/2013 19:11	62.2
11/8/2013 13:51	61.8	11/8/2013 22:56	57.2	14/8/2013 20:01	62.2	16/8/2013 21:06	60.8	18/8/2013 10:11	61.7	18/8/2013 19:16	61.9
11/8/2013 13:56	62.2	12/8/2013 19:01	61.9	14/8/2013 20:06	61.9	16/8/2013 21:11	60.7	18/8/2013 10:16	62.1	18/8/2013 19:21	61.9
11/8/2013 14:01	61.0	12/8/2013 19:06	61.7	14/8/2013 20:11	62.1	16/8/2013 21:16	61.0	18/8/2013 10:21	61.1	18/8/2013 19:26	62.0
11/8/2013 14:06	60.6	12/8/2013 19:11	61.7	14/8/2013 20:16	61.5	16/8/2013 21:21	61.0	18/8/2013 10:26	63.6	18/8/2013 19:31	61.6
11/8/2013 14:11	61.1	12/8/2013 19:16	62.2	14/8/2013 20:21	61.7	16/8/2013 21:26	60.0	18/8/2013 10:31	61.4	18/8/2013 19:36	61.9
11/8/2013 14:16	61.6	12/8/2013 19:21	62.0	14/8/2013 20:26	61.7	16/8/2013 21:31	59.5	18/8/2013 10:36	61.0	18/8/2013 19:41	61.6
11/8/2013 14:21	61.7	12/8/2013 19:26	61.6	14/8/2013 20:31	61.1	16/8/2013 21:36	59.7	18/8/2013 10:41	61.5	18/8/2013 19:46	62.1
11/8/2013 14:26	62.1	12/8/2013 19:31	61.6	14/8/2013 20:36	60.8	16/8/2013 21:41	60.1	18/8/2013 10:46	61.0	18/8/2013 19:51	61.7
11/8/2013 14:31	61.9	12/8/2013 19:36	61.8	14/8/2013 20:41	60.8	16/8/2013 21:46	59.8	18/8/2013 10:51	61.4	18/8/2013 19:56	61.7
11/8/2013 14:36	61.3	12/8/2013 19:41	61.6	14/8/2013 20:46	60.6	16/8/2013 21:51	59.8	18/8/2013 10:56	60.8	18/8/2013 20:01	61.5
11/8/2013 14:41	62.2	12/8/2013 19:46	62.3	14/8/2013 20:51	60.5	16/8/2013 21:56	60.1	18/8/2013 11:01	62.1	18/8/2013 20:06	61.1
11/8/2013 14:46	61.9	12/8/2013 19:51	62.3	14/8/2013 20:56	60.7	16/8/2013 22:01	60.2	18/8/2013 11:06	61.8	18/8/2013 20:11	60.9
11/8/2013 14:51	62.3	12/8/2013 19:56	61.7	14/8/2013 21:01	61.5	16/8/2013 22:06	60.9	18/8/2013 11:11			

Continuous Noise Monitoring Data

ACL3 (City Hall)

19/8/2013 19:41	62.4	21/8/2013 20:46	60.9	23/8/2013 21:51	60.7	25/8/2013 10:56	62.7	25/8/2013 20:01	61.9	27/8/2013 21:06	61.3
19/8/2013 19:46	62.6	21/8/2013 20:51	57.9	23/8/2013 21:56	60.9	25/8/2013 11:01	62.8	25/8/2013 20:06	61.9	27/8/2013 21:11	61.4
19/8/2013 19:51	62.1	21/8/2013 20:56	60.9	23/8/2013 22:01	60.5	25/8/2013 11:06	62.2	25/8/2013 20:11	62.4	27/8/2013 21:16	62.0
19/8/2013 19:56	61.8	21/8/2013 21:01	60.8	23/8/2013 22:06	60.1	25/8/2013 11:11	61.8	25/8/2013 20:16	61.5	27/8/2013 21:21	63.0
19/8/2013 20:01	62.6	21/8/2013 21:06	60.5	23/8/2013 22:11	60.0	25/8/2013 11:16	61.7	25/8/2013 20:21	61.3	27/8/2013 21:26	45.8
19/8/2013 20:06	62.3	21/8/2013 21:11	60.3	23/8/2013 22:16	59.7	25/8/2013 11:21	61.3	25/8/2013 20:26	60.8	27/8/2013 21:31	63.1
19/8/2013 20:11	61.7	21/8/2013 21:16	60.6	23/8/2013 22:21	59.8	25/8/2013 11:26	60.9	25/8/2013 20:31	61.5	27/8/2013 21:36	56.8
19/8/2013 20:16	62.1	21/8/2013 21:21	60.5	23/8/2013 22:26	60.4	25/8/2013 11:31	61.0	25/8/2013 20:36	61.5	27/8/2013 21:41	63.1
19/8/2013 20:21	61.5	21/8/2013 21:26	60.1	23/8/2013 22:31	58.7	25/8/2013 11:36	61.6	25/8/2013 20:41	62.0	27/8/2013 21:46	63.3
19/8/2013 20:26	61.7	21/8/2013 21:31	59.8	23/8/2013 22:36	61.6	25/8/2013 11:41	62.2	25/8/2013 20:46	62.5	27/8/2013 21:51	62.8
19/8/2013 20:31	61.5	21/8/2013 21:36	59.9	23/8/2013 22:41	59.2	25/8/2013 11:46	62.2	25/8/2013 20:51	61.4	27/8/2013 21:56	63.2
19/8/2013 20:36	61.9	21/8/2013 21:41	59.9	23/8/2013 22:46	58.1	25/8/2013 11:51	62.2	25/8/2013 20:56	61.8	27/8/2013 22:01	62.9
19/8/2013 20:41	61.3	21/8/2013 21:46	59.9	23/8/2013 22:51	58.9	25/8/2013 11:56	62.0	25/8/2013 21:01	61.8	27/8/2013 22:06	63.2
19/8/2013 20:46	61.2	21/8/2013 21:51	59.6	23/8/2013 22:56	58.9	25/8/2013 12:01	62.0	25/8/2013 21:06	62.5	27/8/2013 22:11	62.1
19/8/2013 20:51	61.4	21/8/2013 21:56	59.8	24/8/2013 19:01	62.1	25/8/2013 12:06	62.8	25/8/2013 21:11	62.4	27/8/2013 22:16	61.1
19/8/2013 20:56	61.4	21/8/2013 22:01	59.8	24/8/2013 19:06	62.1	25/8/2013 12:11	62.3	25/8/2013 21:16	62.2	27/8/2013 22:21	59.8
19/8/2013 21:01	62.0	21/8/2013 22:06	58.9	24/8/2013 19:11	62.2	25/8/2013 12:16	62.0	25/8/2013 21:21	61.7	27/8/2013 22:26	59.2
19/8/2013 21:06	63.1	21/8/2013 22:11	58.8	24/8/2013 19:16	62.3	25/8/2013 12:21	61.7	25/8/2013 21:26	61.1	27/8/2013 22:31	59.4
19/8/2013 21:11	61.2	21/8/2013 22:16	58.4	24/8/2013 19:21	62.3	25/8/2013 12:26	61.6	25/8/2013 21:31	62.5	27/8/2013 22:36	58.3
19/8/2013 21:16	62.9	21/8/2013 22:21	58.1	24/8/2013 19:26	61.8	25/8/2013 12:31	63.2	25/8/2013 21:36	61.5	27/8/2013 22:41	59.1
19/8/2013 21:21	61.3	21/8/2013 22:26	58.4	24/8/2013 19:31	62.2	25/8/2013 12:36	62.3	25/8/2013 21:41	61.7	27/8/2013 22:46	58.9
19/8/2013 21:26	61.3	21/8/2013 22:31	58.9	24/8/2013 19:36	61.4	25/8/2013 12:41	62.4	25/8/2013 21:46	61.7	27/8/2013 22:51	61.8
19/8/2013 21:31	61.8	21/8/2013 22:36	59.4	24/8/2013 19:41	61.9	25/8/2013 12:46	62.3	25/8/2013 21:51	62.5	27/8/2013 22:56	59.7
19/8/2013 21:36	61.5	21/8/2013 22:41	59.1	24/8/2013 19:46	61.7	25/8/2013 12:51	62.9	25/8/2013 21:56	60.9	28/8/2013 19:01	63.3
19/8/2013 21:41	60.8	21/8/2013 22:46	58.5	24/8/2013 19:51	62.2	25/8/2013 12:56	62.6	25/8/2013 22:01	63.1	28/8/2013 19:06	62.1
19/8/2013 21:46	61.3	21/8/2013 22:51	58.9	24/8/2013 19:56	61.8	25/8/2013 13:01	63.2	25/8/2013 22:06	61.2	28/8/2013 19:11	45.4
19/8/2013 21:51	60.8	21/8/2013 22:56	58.7	24/8/2013 20:01	61.3	25/8/2013 13:06	53.6	25/8/2013 22:11	61.0	28/8/2013 19:16	63.4
19/8/2013 21:56	60.9	22/8/2013 19:01	62.3	24/8/2013 20:06	61.7	25/8/2013 13:11	62.3	25/8/2013 22:16	60.0	28/8/2013 19:21	63.1
19/8/2013 22:01	61.3	22/8/2013 19:06	62.5	24/8/2013 20:11	61.4	25/8/2013 13:16	61.9	25/8/2013 22:21	61.8	28/8/2013 19:26	62.8
19/8/2013 22:06	60.5	22/8/2013 19:11	62.6	24/8/2013 20:16	61.5	25/8/2013 13:21	62.1	25/8/2013 22:26	59.9	28/8/2013 19:31	54.1
19/8/2013 22:11	60.0	22/8/2013 19:16	62.2	24/8/2013 20:21	61.8	25/8/2013 13:26	61.8	25/8/2013 22:31	60.7	28/8/2013 19:36	62.5
19/8/2013 22:16	59.8	22/8/2013 19:21	62.8	24/8/2013 20:26	61.3	25/8/2013 13:31	62.8	25/8/2013 22:36	59.9	28/8/2013 19:41	62.5
19/8/2013 22:21	60.2	22/8/2013 19:26	62.2	24/8/2013 20:31	61.2	25/8/2013 13:36	62.1	25/8/2013 22:41	59.3	28/8/2013 19:46	62.0
19/8/2013 22:26	60.2	22/8/2013 19:31	62.4	24/8/2013 20:36	61.3	25/8/2013 13:41	62.6	25/8/2013 22:46	60.0	28/8/2013 19:51	62.6
19/8/2013 22:31	59.6	22/8/2013 19:36	62.0	24/8/2013 20:41	61.4	25/8/2013 13:46	61.3	25/8/2013 22:51	59.6	28/8/2013 19:56	62.0
19/8/2013 22:36	58.7	22/8/2013 19:41	61.6	24/8/2013 20:46	61.3	25/8/2013 13:51	62.1	25/8/2013 22:56	59.2	28/8/2013 20:01	61.8
19/8/2013 22:41	60.2	22/8/2013 19:46	61.8	24/8/2013 20:51	60.7	25/8/2013 13:56	61.8	26/8/2013 19:01	62.1	28/8/2013 20:06	61.9
19/8/2013 22:46	59.0	22/8/2013 19:51	61.8	24/8/2013 20:56	61.0	25/8/2013 14:01	62.1	26/8/2013 19:06	48.0	28/8/2013 20:11	63.0
19/8/2013 22:51	58.8	22/8/2013 19:56	61.9	24/8/2013 21:01	61.2	25/8/2013 14:06	62.0	26/8/2013 19:11	62.3	28/8/2013 20:16	61.2
19/8/2013 22:56	58.6	22/8/2013 20:01	62.3	24/8/2013 21:06	61.1	25/8/2013 14:11	61.6	26/8/2013 19:16	62.0	28/8/2013 20:21	60.8
20/8/2013 19:01	62.4	22/8/2013 20:06	61.3	24/8/2013 21:11	61.6	25/8/2013 14:16	61.3	26/8/2013 19:21	62.1	28/8/2013 20:26	60.9
20/8/2013 19:06	63.5	22/8/2013 20:11	61.3	24/8/2013 21:16	61.5	25/8/2013 14:21	61.6	26/8/2013 19:26	62.8	28/8/2013 20:31	61.7
20/8/2013 19:11	61.8	22/8/2013 20:16	61.6	24/8/2013 21:21	62.0	25/8/2013 14:26	61.4	26/8/2013 19:31	61.7	28/8/2013 20:36	59.9
20/8/2013 19:16	61.9	22/8/2013 20:21	62.0	24/8/2013 21:26	61.2	25/8/2013 14:31	63.0	26/8/2013 19:36	62.6	28/8/2013 20:41	62.0
20/8/2013 19:21	62.1	22/8/2013 20:26	60.9	24/8/2013 21:31	60.9	25/8/2013 14:36	61.3	26/8/2013 19:41	61.6	28/8/2013 20:46	61.2
20/8/2013 19:26	61.8	22/8/2013 20:31	61.1	24/8/2013 21:36	60.8	25/8/2013 14:41	61.2	26/8/2013 19:46	63.3	28/8/2013 20:51	61.6
20/8/2013 19:31	61.8	22/8/2013 20:36	61.1	24/8/2013 21:41	60.6	25/8/2013 14:46	61.7	26/8/2013 19:51	61.8	28/8/2013 20:56	60.8
20/8/2013 19:36	61.3	22/8/2013 20:41	61.0	24/8/2013 21:46	60.9	25/8/2013 14:51	61.6	26/8/2013 19:56	61.9	28/8/2013 21:01	61.4
20/8/2013 19:41	61.4	22/8/2013 20:46	61.2	24/8/2013 21:51	60.9	25/8/2013 14:56	62.9	26/8/2013 20:01	61.4	28/8/2013 21:06	61.2
20/8/2013 19:46	62.1	22/8/2013 20:51	60.9	24/8/2013 21:56	61.2	25/8/2013 15:01	61.8	26/8/2013 20:06	61.4	28/8/2013 21:11	61.2
20/8/2013 19:51	61.7	22/8/2013 20:56	60.8	24/8/2013 22:01	60.8	25/8/2013 15:06	61.5	26/8/2013 20:11	61.8	28/8/2013 21:16	61.0
20/8/2013 19:56	62.2	22/8/2013 21:01	61.1	24/8/2013 22:06	60.6	25/8/2013 15:11	61.3	26/8/2013 20:16	61.5	28/8/2013 21:21	60.9
20/8/2013 20:01	61.9	22/8/2013 21:06	62.3	24/8/2013 22:11	59.7	25/8/2013 15:16	62.0	26/8/2013 20:21	61.2	28/8/2013 21:26	60.7
20/8/2013 20:06	61.0	22/8/2013 21:11	60.3	24/8/2013 22:16	58.3	25/8/2013 15:21	61.5	26/8/2013 20:26	61.1	28/8/2013 21:31	61.4
20/8/2013 20:11	63.4	22/8/2013 21:16	63.4	24/8/2013 22:21	58.8	25/8/2013 15:26	61.8	26/8/2013 20:31	62.8	28/8/2013 21:36	60.9
20/8/2013 20:16	61.1	22/8/2013 21:21	57.2	24/8/2013 22:26	57.4	25/8/2013 15:31	61.8	26/8/2013 20:36	60.6	28/8/2013 21:41	60.7
20/8/2013 20:21	61.1	22/8/2013 21:26	48.3	24/8/2013 22:31	58.3	25/8/2013 15:36	62.1	26/8/2013 20:41	60.7	28/8/2013 21:46	60.8
20/8/2013 20:26	60.9	22/8/2013 21:31	62.3	24/8/2013 22:36	58.3	25/8/2013 15:41	62.0	26/8/2013 20:46	61.4	28/8/2013 21:51	60.7
20/8/2013 20:31	61.4	22/8/2013 21:36	62.2	24/8/2013 22:41	58.0	25/8/2013 15:46	62.4	26/8/2013 20:51	60.8	28/8/2013 21:56	60.8
20/8/2013 20:36	62.0	22/8/2013 21:41	62.7	24/8/2013 22:46	58.7	25/8/2013 15:51	62.8	26/8/2013 20:56	60.0	28/8/2013 22:01	61.4
20/8/2013 20:41	62.3	22/8/2013 21:46	62.3	24/8/2013 22:51	57.9	25/8/2013 15:56	62.2	26/8/2013 21:01	60.9	28/8/2013 22:06	59.6
20/8/2013 20:46	61.8	22/8/2013 21:51	62.6	24/8/2013 22:56	58.6	25/8/2013 16:01	61.9	26/8/2013 21:06	60.0	28/8/2013 22:11	60.6
20/8/2013 20:51	61.6	22/8/2013 21:56	61.7	25/8/2013 7:01	57.9	25/8/2013 16:06	62.0	26/8/2013 21:11	60.2	28/8/2013 22:16	59.9
20/8/2013 20:56	61.0	22/8/2013 22:01	61.0	25/8/2013 7:06	58.3	25/8/2013 16:11	62.0	26/8/2013 21:16	61.0	28/8/2013 22:21	59.9
20/8/2013 21:01	61.0	22/8/2013 22:06	59.5	25/8/2013 7:11	58.4	25/8/2013 16:16	62.3	26/8/2013 21:21	60.8	28/8/2013 22:26	58.1
20/8/2013 21:06	61.0	22/8/2013 22:11	58.7	25/8/2013 7:16	59.5	25/8/2013 16:21	62.5	26/8/2013 21:26	60.4	28/8/2013 22:31	57.6
20/8/2013 21:11	60.4	22/8/2013 22:16	58.5	25/8/2013 7:21	58.9	25/8/2013 16:26	62.1	26/8/2013 21:31	60.1	28/8/2013 22:36	57.8
20/8/2013 21:16	60.5	22/8/2013 22:21	59.3	25/8/2013 7:26	60.5	25/8/2013 16:31	62.4	26/8/2013 21:36	60.7	28/8/2013 22:41	58.2
20/8/2013 21:21	60.8	22/8/2013 22:26	58.0	25/8/2013 7:31	60.5	25/8/201					

Continuous Noise Monitoring Data

ACL3 (City Hall)

29/8/2013 22:11	59.4	31/8/2013 23:16	57.7	31/8/2013 20:21	60.7	1/8/2013 6:11	57.5	2/8/2013 23:16	59.2	4/8/2013 0:21	56.6
29/8/2013 22:16	59.1	31/8/2013 23:21	58.3	31/8/2013 20:26	60.5	1/8/2013 6:16	57.7	2/8/2013 23:21	59.2	4/8/2013 0:26	57.6
29/8/2013 22:21	59.9	31/8/2013 23:26	58.4	31/8/2013 20:31	59.8	1/8/2013 6:21	57.4	2/8/2013 23:26	58.0	4/8/2013 0:31	56.3
29/8/2013 22:26	59.4	31/8/2013 23:31	58.2	31/8/2013 20:36	59.6	1/8/2013 6:26	58.2	2/8/2013 23:31	58.3	4/8/2013 0:36	55.5
29/8/2013 22:31	59.6	31/8/2013 23:36	57.7	31/8/2013 20:41	60.2	1/8/2013 6:31	58.4	2/8/2013 23:36	58.5	4/8/2013 0:41	55.5
29/8/2013 22:36	58.6	31/8/2013 23:41	57.5	31/8/2013 20:46	60.5	1/8/2013 6:36	58.3	2/8/2013 23:41	57.7	4/8/2013 0:46	56.0
29/8/2013 22:41	58.5	31/8/2013 23:46	57.7	31/8/2013 20:51	60.8	1/8/2013 6:41	58.3	2/8/2013 23:46	58.2	4/8/2013 0:51	55.6
29/8/2013 22:46	59.0	31/8/2013 23:51	57.3	31/8/2013 20:56	59.6	1/8/2013 6:46	59.5	2/8/2013 23:51	57.4	4/8/2013 0:56	55.7
29/8/2013 22:51	58.9	31/8/2013 23:56	57.5	31/8/2013 21:01	59.9	1/8/2013 6:51	58.8	2/8/2013 23:56	57.0	4/8/2013 1:01	55.6
29/8/2013 22:56	58.8	27/8/2013 20:01	62.0	31/8/2013 21:06	59.7	1/8/2013 6:56	59.4	3/8/2013 0:01	57.5	4/8/2013 1:06	55.6
30/8/2013 19:01	61.8	27/8/2013 20:06	62.3	31/8/2013 21:11	59.9	1/8/2013 23:01	59.6	3/8/2013 0:06	57.5	4/8/2013 1:11	55.5
30/8/2013 19:06	62.2	27/8/2013 20:11	61.4	31/8/2013 21:16	60.2	1/8/2013 23:06	58.3	3/8/2013 0:11	56.8	4/8/2013 1:16	56.1
30/8/2013 19:11	61.9	27/8/2013 20:16	61.9	31/8/2013 21:21	59.4	1/8/2013 23:11	58.6	3/8/2013 0:16	57.3	4/8/2013 1:21	56.8
30/8/2013 19:16	61.9	27/8/2013 20:21	61.7	31/8/2013 21:26	59.2	1/8/2013 23:16	59.1	3/8/2013 0:21	56.8	4/8/2013 1:26	54.9
30/8/2013 19:21	62.1	27/8/2013 20:26	60.9	31/8/2013 21:31	59.2	1/8/2013 23:21	58.6	3/8/2013 0:26	56.7	4/8/2013 1:31	54.9
30/8/2013 19:26	62.0	27/8/2013 20:31	61.5	31/8/2013 21:36	59.8	1/8/2013 23:26	58.1	3/8/2013 0:31	57.2	4/8/2013 1:36	54.9
30/8/2013 19:31	61.7	27/8/2013 20:36	62.1	31/8/2013 21:41	59.9	1/8/2013 23:31	58.1	3/8/2013 0:36	56.5	4/8/2013 1:41	54.9
30/8/2013 19:36	61.6	27/8/2013 20:41	60.9	31/8/2013 21:46	60.1	1/8/2013 23:36	57.6	3/8/2013 0:41	55.9	4/8/2013 1:46	55.5
30/8/2013 19:41	61.3	27/8/2013 20:46	61.2	31/8/2013 21:51	59.8	1/8/2013 23:41	58.3	3/8/2013 0:46	56.6	4/8/2013 1:51	54.8
30/8/2013 19:46	62.9	27/8/2013 20:51	61.0	31/8/2013 21:56	60.0	1/8/2013 23:46	57.3	3/8/2013 0:51	56.2	4/8/2013 1:56	54.4
30/8/2013 19:51	61.4	27/8/2013 20:56	60.5	31/8/2013 22:01	60.0	1/8/2013 23:51	56.9	3/8/2013 0:56	56.1	4/8/2013 2:01	55.2
30/8/2013 19:56	61.7	27/8/2013 21:01	61.2	31/8/2013 22:06	59.5	1/8/2013 23:56	56.9	3/8/2013 1:01	56.3	4/8/2013 2:06	55.6
30/8/2013 20:01	61.4	27/8/2013 21:06	61.3	31/8/2013 22:11	59.5	2/8/2013 0:01	57.1	3/8/2013 1:06	55.7	4/8/2013 2:11	55.4
30/8/2013 20:06	60.5	27/8/2013 21:11	61.4	31/8/2013 22:16	59.8	31/8/2013 22:16	59.8	3/8/2013 1:11	55.7	4/8/2013 2:16	55.5
30/8/2013 20:11	60.2	27/8/2013 21:16	62.0	31/8/2013 22:21	59.5	31/8/2013 22:21	59.5	3/8/2013 1:16	55.5	4/8/2013 2:21	55.3
30/8/2013 20:16	60.1	27/8/2013 21:21	63.0	31/8/2013 22:26	59.6	31/8/2013 22:26	59.6	3/8/2013 1:21	55.9	4/8/2013 2:26	58.9
30/8/2013 20:21	60.1	27/8/2013 21:26	45.8	31/8/2013 22:31	58.9	31/8/2013 22:31	58.9	3/8/2013 1:26	55.8	4/8/2013 2:31	55.9
30/8/2013 20:26	60.1	27/8/2013 21:31	63.1	31/8/2013 22:36	59.5	31/8/2013 22:36	59.5	3/8/2013 1:31	56.0	4/8/2013 2:36	54.8
30/8/2013 20:31	60.4	27/8/2013 21:36	56.8	31/8/2013 22:41	60.3	31/8/2013 22:41	60.3	3/8/2013 1:36	55.9	4/8/2013 2:41	55.6
30/8/2013 20:36	60.0	27/8/2013 21:41	63.1	31/8/2013 22:46	59.2	31/8/2013 22:46	59.2	3/8/2013 1:41	55.4	4/8/2013 2:46	55.0
30/8/2013 20:41	59.7	27/8/2013 21:46	63.3	31/8/2013 22:51	59.2	31/8/2013 22:51	59.2	3/8/2013 1:46	55.1	4/8/2013 2:51	54.9
30/8/2013 20:46	60.2	27/8/2013 21:51	62.8	31/8/2013 22:56	60.3	31/8/2013 22:56	60.3	3/8/2013 1:51	55.7	4/8/2013 2:56	54.8
30/8/2013 20:51	60.0	27/8/2013 21:56	63.2					3/8/2013 1:56	55.1	4/8/2013 3:01	55.0
30/8/2013 20:56	60.3	27/8/2013 22:01	62.9					3/8/2013 2:01	55.5	4/8/2013 3:06	54.7
30/8/2013 21:01	60.0	27/8/2013 22:06	63.2					3/8/2013 2:06	55.5	4/8/2013 3:11	54.6
30/8/2013 21:06	59.8	27/8/2013 22:11	62.1					3/8/2013 2:11	55.2	4/8/2013 3:16	55.3
30/8/2013 21:11	61.1	27/8/2013 22:16	61.1					3/8/2013 2:16	55.1	4/8/2013 3:21	54.7
30/8/2013 21:16	59.8	27/8/2013 22:21	59.8					3/8/2013 2:21	55.5	4/8/2013 3:26	54.6
30/8/2013 21:21	59.4	27/8/2013 22:26	59.2					3/8/2013 2:26	54.9	4/8/2013 3:31	54.9
30/8/2013 21:26	59.8	27/8/2013 22:31	59.4					3/8/2013 2:31	55.4	4/8/2013 3:36	55.6
30/8/2013 21:31	59.9	27/8/2013 22:36	58.3					3/8/2013 2:36	55.5	4/8/2013 3:41	55.1
30/8/2013 21:36	60.2	27/8/2013 22:41	59.1					3/8/2013 2:41	55.1	4/8/2013 3:46	55.4
30/8/2013 21:41	59.8	27/8/2013 22:46	58.9					3/8/2013 2:46	55.3	4/8/2013 3:51	55.4
30/8/2013 21:46	60.0	27/8/2013 22:51	61.8					3/8/2013 2:51	55.5	4/8/2013 3:56	54.6
30/8/2013 21:51	59.4	27/8/2013 22:56	59.7					3/8/2013 2:56	55.3	4/8/2013 4:01	55.2
30/8/2013 21:56	59.5	30/8/2013 19:01	61.8					3/8/2013 3:01	55.1	4/8/2013 4:06	55.3
30/8/2013 22:01	60.1	30/8/2013 19:06	62.2					3/8/2013 3:06	55.4	4/8/2013 4:11	56.0
30/8/2013 22:06	60.1	30/8/2013 19:11	61.9					3/8/2013 3:11	55.5	4/8/2013 4:16	55.1
30/8/2013 22:11	59.9	30/8/2013 19:16	61.9					3/8/2013 3:16	55.1	4/8/2013 4:21	55.2
30/8/2013 22:16	60.5	30/8/2013 19:21	62.1					3/8/2013 3:21	55.3	4/8/2013 4:26	54.7
30/8/2013 22:21	59.8	30/8/2013 19:26	62.0					3/8/2013 3:26	55.9	4/8/2013 4:31	54.7
30/8/2013 22:26	58.5	30/8/2013 19:31	61.7					3/8/2013 3:31	56.2	4/8/2013 4:36	55.0
30/8/2013 22:31	58.6	30/8/2013 19:36	61.6					3/8/2013 3:36	55.3	4/8/2013 4:41	55.3
30/8/2013 22:36	59.0	30/8/2013 19:41	61.3					3/8/2013 3:41	55.4	4/8/2013 4:46	55.7
30/8/2013 22:41	58.7	30/8/2013 19:46	62.9					3/8/2013 3:46	55.5	4/8/2013 4:51	55.1
30/8/2013 22:46	58.3	30/8/2013 19:51	61.4					3/8/2013 3:51	55.0	4/8/2013 4:56	54.7
30/8/2013 22:51	58.1	30/8/2013 19:56	61.7					3/8/2013 3:56	55.5	4/8/2013 5:01	55.1
30/8/2013 22:56	58.0	30/8/2013 20:01	61.4					3/8/2013 4:01	55.6	4/8/2013 5:06	55.2
31/8/2013 19:01	61.3	30/8/2013 20:06	60.5					3/8/2013 4:06	56.0	4/8/2013 5:11	55.6
31/8/2013 19:06	61.0	30/8/2013 20:11	60.2					3/8/2013 4:11	56.0	4/8/2013 5:16	56.0
31/8/2013 19:11	61.5	30/8/2013 20:16	60.1					3/8/2013 4:16	56.7	4/8/2013 5:21	55.4
31/8/2013 19:16	61.3	30/8/2013 20:21	60.1					3/8/2013 4:21	55.3	4/8/2013 5:26	55.5
31/8/2013 19:21	60.7	30/8/2013 20:26	60.1					3/8/2013 4:26	56.0	4/8/2013 5:31	55.2
31/8/2013 19:26	61.0	30/8/2013 20:31	60.4					3/8/2013 4:31	56.3	4/8/2013 5:36	57.3
31/8/2013 19:31	60.7	30/8/2013 20:36	60.0					3/8/2013 4:36	55.8	4/8/2013 5:41	56.5
31/8/2013 19:36	60.9	30/8/2013 20:41	59.7					3/8/2013 4:41	56.8	4/8/2013 5:46	55.9
31/8/2013 19:41	60.9	30/8/2013 20:46	60.2					3/8/2013 4:46	55.1	4/8/2013 5:51	55.9
31/8/2013 19:46	61.4	30/8/2013 20:51	60.0					3/8/2013 4:51	56.2	4/8/2013 5:56	55.8
31/8/2013 19:51	60.9	30/8/2013 20:56	60.3					3/8/2013 4:56	56.5	4/8/2013 6:01	56.3
31/8/2013 19:56	60.6	30/8/2013 21:01	60.0					3/8/2013 5:01	56.1	4/8/2013 6:06	56.4
31/8/2013 20:01	61.6	30/8/2013 21:06	59.8					3/8/2013 5:06	56.9	4/8/2013 6:11	56.7
31/8/2013 20:06	60.0	30/8/2013 21:11	61.1					3/8/2013 5:11	56.3	4/8/2013 6:16	56.5
31/8/2013 20:11	60.4	30/8/2013 21:16	59.8					3/8/2013 5:16	56.8	4/8/2013 6:21	58.0
31/8/2013 20:16	61.0	30/8/2013 21:21	59.4					3/8/2013 5:21	56.7	4/8/2013 6:26	67.5
31/8/2013 20:21	60.7	30/8/2013 21:26	59.8					3/8/2013 5:26	56.8	4/8/2013 6:31	58.7
31/8/2013 20:26	60.5	30/8/2013 21:31	59.9					3/8/2013 5:31	57.5	4/8/2013 6:36	56.9
31/8/2013 20:31	59.8	30/8/2013 21:36	60.2					3/8/2013 5:36	58.2	4/8/2013 6:41	56.4
31/8/2013 20:36	59.6	30/8/2013 21:41	59.8					3/8/2013 5:41	57.5	4/8/2013 6:46	56.8
31/8/2013 20:41	60.2	30/8/2013 21:46	60.0					3/8/2013 5:46	57.4	4/8/2013 6:51	56.9
31/8/2013 20:46	60.5	30/8/2013 21:51	59.4					3/8/2013 5:51	57.4	4/8/2013 6:56	57.0
31/8/2013 20:51	60.8	30/8/2013 21:56	59.5					3/8/2013 5:56	58.3	4/8/2013 23:01	58.2
31/8/2013 20:56	59.6	30/8/2013 22:01	60.1					3/8/2013 6:01	58.3	4/8/2013 23:06	57.4
31/8/2013 21:01	59.9	30/8									

Continuous Noise Monitoring Data

ACL3 (City Hall)

5/8/2013 1:26	55.2	6/8/2013 2:31	54.3	7/8/2013 3:36	56.5	8/8/2013 4:41	54.5	9/8/2013 5:46	57.0	10/8/2013 6:51	59.0
5/8/2013 1:31	54.9	6/8/2013 2:36	54.0	7/8/2013 3:41	54.5	8/8/2013 4:46	55.3	9/8/2013 5:51	56.6	10/8/2013 6:56	58.8
5/8/2013 1:36	54.7	6/8/2013 2:41	54.1	7/8/2013 3:46	54.4	8/8/2013 4:51	54.7	9/8/2013 5:56	56.5	10/8/2013 23:01	59.1
5/8/2013 1:41	54.6	6/8/2013 2:46	53.9	7/8/2013 3:51	54.5	8/8/2013 4:56	54.9	9/8/2013 6:01	56.8	10/8/2013 23:06	57.9
5/8/2013 1:46	55.7	6/8/2013 2:51	54.3	7/8/2013 3:56	55.8	8/8/2013 5:01	54.7	9/8/2013 6:06	57.0	10/8/2013 23:11	58.9
5/8/2013 1:51	56.2	6/8/2013 2:56	54.3	7/8/2013 4:01	54.9	8/8/2013 5:06	55.6	9/8/2013 6:11	56.8	10/8/2013 23:16	58.1
5/8/2013 1:56	55.7	6/8/2013 3:01	54.8	7/8/2013 4:06	55.9	8/8/2013 5:11	55.5	9/8/2013 6:16	57.3	10/8/2013 23:21	58.3
5/8/2013 2:01	54.9	6/8/2013 3:06	54.9	7/8/2013 4:11	55.3	8/8/2013 5:16	55.5	9/8/2013 6:21	57.6	10/8/2013 23:26	59.6
5/8/2013 2:06	55.1	6/8/2013 3:11	54.8	7/8/2013 4:16	55.2	8/8/2013 5:21	55.7	9/8/2013 6:26	57.7	10/8/2013 23:31	48.3
5/8/2013 2:11	54.5	6/8/2013 3:16	54.7	7/8/2013 4:21	55.5	8/8/2013 5:26	56.0	9/8/2013 6:31	57.9	10/8/2013 23:36	58.3
5/8/2013 2:16	54.7	6/8/2013 3:21	54.6	7/8/2013 4:26	55.5	8/8/2013 5:31	56.3	9/8/2013 6:36	58.6	10/8/2013 23:41	58.6
5/8/2013 2:21	56.1	6/8/2013 3:26	54.8	7/8/2013 4:31	55.5	8/8/2013 5:36	56.0	9/8/2013 6:41	58.5	10/8/2013 23:46	57.0
5/8/2013 2:26	55.9	6/8/2013 3:31	54.9	7/8/2013 4:36	55.5	8/8/2013 5:41	56.3	9/8/2013 6:46	58.2	10/8/2013 23:51	57.1
5/8/2013 2:31	55.3	6/8/2013 3:36	54.5	7/8/2013 4:41	56.4	8/8/2013 5:46	56.6	9/8/2013 6:51	58.3	10/8/2013 23:56	57.8
5/8/2013 2:36	54.9	6/8/2013 3:41	54.6	7/8/2013 4:46	56.1	8/8/2013 5:51	56.7	9/8/2013 6:56	59.0	11/8/2013 0:01	57.3
5/8/2013 2:41	55.4	6/8/2013 3:46	55.5	7/8/2013 4:51	56.7	8/8/2013 5:56	56.7	9/8/2013 23:01	58.0	11/8/2013 0:06	56.6
5/8/2013 2:46	55.2	6/8/2013 3:51	54.8	7/8/2013 4:56	56.5	8/8/2013 6:01	56.5	9/8/2013 23:06	57.8	11/8/2013 0:11	56.6
5/8/2013 2:51	55.2	6/8/2013 3:56	54.8	7/8/2013 5:01	56.1	8/8/2013 6:06	57.5	9/8/2013 23:11	58.5	11/8/2013 0:16	57.0
5/8/2013 2:56	55.6	6/8/2013 4:01	54.5	7/8/2013 5:06	56.1	8/8/2013 6:11	57.2	9/8/2013 23:16	58.2	11/8/2013 0:21	56.7
5/8/2013 3:01	55.4	6/8/2013 4:06	55.0	7/8/2013 5:11	56.0	8/8/2013 6:16	58.5	9/8/2013 23:21	58.1	11/8/2013 0:26	58.1
5/8/2013 3:06	54.5	6/8/2013 4:11	55.0	7/8/2013 5:16	56.4	8/8/2013 6:21	57.4	9/8/2013 23:26	57.9	11/8/2013 0:31	57.0
5/8/2013 3:11	54.6	6/8/2013 4:16	54.8	7/8/2013 5:21	58.3	8/8/2013 6:26	57.9	9/8/2013 23:31	57.5	11/8/2013 0:36	58.8
5/8/2013 3:16	54.8	6/8/2013 4:21	55.2	7/8/2013 5:26	56.6	8/8/2013 6:31	57.8	9/8/2013 23:36	57.9	11/8/2013 0:41	56.7
5/8/2013 3:21	54.6	6/8/2013 4:26	55.1	7/8/2013 5:31	56.5	8/8/2013 6:36	57.1	9/8/2013 23:41	58.3	11/8/2013 0:46	55.8
5/8/2013 3:26	54.8	6/8/2013 4:31	55.4	7/8/2013 5:36	57.0	8/8/2013 6:41	58.3	9/8/2013 23:46	57.7	11/8/2013 0:51	55.7
5/8/2013 3:31	54.6	6/8/2013 4:36	55.6	7/8/2013 5:41	57.1	8/8/2013 6:46	59.0	9/8/2013 23:51	57.2	11/8/2013 0:56	55.6
5/8/2013 3:36	54.6	6/8/2013 4:41	55.6	7/8/2013 5:46	56.5	8/8/2013 6:51	58.5	9/8/2013 23:56	57.3	11/8/2013 1:01	57.8
5/8/2013 3:41	54.4	6/8/2013 4:46	55.9	7/8/2013 5:51	58.0	8/8/2013 6:56	59.3	10/8/2013 0:01	56.6	11/8/2013 1:06	55.7
5/8/2013 3:46	54.8	6/8/2013 4:51	55.5	7/8/2013 5:56	56.5	8/8/2013 23:01	58.1	10/8/2013 0:06	57.0	11/8/2013 1:11	54.8
5/8/2013 3:51	55.1	6/8/2013 4:56	55.4	7/8/2013 6:01	57.3	8/8/2013 23:06	58.1	10/8/2013 0:11	56.5	11/8/2013 1:16	55.2
5/8/2013 3:56	54.6	6/8/2013 5:01	55.5	7/8/2013 6:06	57.4	8/8/2013 23:11	58.1	10/8/2013 0:16	56.9	11/8/2013 1:21	55.6
5/8/2013 4:01	54.8	6/8/2013 5:06	56.1	7/8/2013 6:11	59.9	8/8/2013 23:16	57.4	10/8/2013 0:21	56.8	11/8/2013 1:26	56.7
5/8/2013 4:06	54.8	6/8/2013 5:11	55.6	7/8/2013 6:16	57.1	8/8/2013 23:21	57.5	10/8/2013 0:26	56.2	11/8/2013 1:31	56.0
5/8/2013 4:11	58.1	6/8/2013 5:16	56.9	7/8/2013 6:21	57.2	8/8/2013 23:26	58.0	10/8/2013 0:31	56.1	11/8/2013 1:36	56.4
5/8/2013 4:16	55.0	6/8/2013 5:21	56.2	7/8/2013 6:26	58.6	8/8/2013 23:31	57.8	10/8/2013 0:36	55.8	11/8/2013 1:41	55.4
5/8/2013 4:21	54.8	6/8/2013 5:26	56.4	7/8/2013 6:31	58.0	8/8/2013 23:36	57.1	10/8/2013 0:41	56.2	11/8/2013 1:46	55.7
5/8/2013 4:26	54.5	6/8/2013 5:31	56.3	7/8/2013 6:36	57.7	8/8/2013 23:41	57.1	10/8/2013 0:46	55.8	11/8/2013 1:51	56.4
5/8/2013 4:31	54.7	6/8/2013 5:36	56.2	7/8/2013 6:41	57.7	8/8/2013 23:46	56.4	10/8/2013 0:51	56.1	11/8/2013 1:56	55.3
5/8/2013 4:36	55.3	6/8/2013 5:41	56.9	7/8/2013 6:46	58.0	8/8/2013 23:51	56.9	10/8/2013 0:56	55.6	11/8/2013 2:01	55.8
5/8/2013 4:41	54.7	6/8/2013 5:46	57.0	7/8/2013 6:51	58.6	8/8/2013 23:56	56.1	10/8/2013 1:01	56.0	11/8/2013 2:06	56.3
5/8/2013 4:46	55.4	6/8/2013 5:51	57.5	7/8/2013 6:56	59.4	9/8/2013 0:01	56.0	10/8/2013 1:06	55.9	11/8/2013 2:11	56.4
5/8/2013 4:51	55.6	6/8/2013 5:56	57.4	7/8/2013 23:01	59.8	9/8/2013 0:06	55.9	10/8/2013 1:11	55.5	11/8/2013 2:16	56.0
5/8/2013 4:56	55.0	6/8/2013 6:01	57.8	7/8/2013 23:06	57.5	9/8/2013 0:11	55.9	10/8/2013 1:16	56.1	11/8/2013 2:21	55.6
5/8/2013 5:01	54.9	6/8/2013 6:06	57.0	7/8/2013 23:11	58.4	9/8/2013 0:16	55.6	10/8/2013 1:21	55.4	11/8/2013 2:26	55.1
5/8/2013 5:06	55.0	6/8/2013 6:11	57.5	7/8/2013 23:16	57.1	9/8/2013 0:21	55.6	10/8/2013 1:26	55.3	11/8/2013 2:31	54.8
5/8/2013 5:11	55.4	6/8/2013 6:16	58.3	7/8/2013 23:21	57.2	9/8/2013 0:26	55.9	10/8/2013 1:31	54.9	11/8/2013 2:36	54.6
5/8/2013 5:16	55.9	6/8/2013 6:21	57.9	7/8/2013 23:26	57.0	9/8/2013 0:31	55.8	10/8/2013 1:36	55.0	11/8/2013 2:41	54.6
5/8/2013 5:21	55.4	6/8/2013 6:26	58.5	7/8/2013 23:31	56.4	9/8/2013 0:36	55.5	10/8/2013 1:41	55.0	11/8/2013 2:46	54.8
5/8/2013 5:26	55.6	6/8/2013 6:31	57.2	7/8/2013 23:36	56.8	9/8/2013 0:41	55.2	10/8/2013 1:46	54.8	11/8/2013 2:51	54.5
5/8/2013 5:31	56.4	6/8/2013 6:36	57.9	7/8/2013 23:41	56.8	9/8/2013 0:46	54.8	10/8/2013 1:51	54.5	11/8/2013 2:56	55.2
5/8/2013 5:36	56.5	6/8/2013 6:41	58.3	7/8/2013 23:46	56.6	9/8/2013 0:51	55.6	10/8/2013 1:56	54.9	11/8/2013 3:01	55.0
5/8/2013 5:41	56.4	6/8/2013 6:46	57.6	7/8/2013 23:51	57.0	9/8/2013 0:56	54.5	10/8/2013 2:01	54.9	11/8/2013 3:06	55.3
5/8/2013 5:46	56.2	6/8/2013 6:51	59.6	7/8/2013 23:56	56.3	9/8/2013 1:01	54.7	10/8/2013 2:06	55.2	11/8/2013 3:11	54.4
5/8/2013 5:51	56.8	6/8/2013 6:56	59.6	8/8/2013 0:01	56.3	9/8/2013 1:06	55.0	10/8/2013 2:11	55.5	11/8/2013 3:16	54.5
5/8/2013 5:56	57.1	6/8/2013 23:01	57.6	8/8/2013 0:06	56.5	9/8/2013 1:11	54.6	10/8/2013 2:16	55.1	11/8/2013 3:21	54.9
5/8/2013 6:01	57.4	6/8/2013 23:06	57.6	8/8/2013 0:11	56.2	9/8/2013 1:16	54.5	10/8/2013 2:21	55.0	11/8/2013 3:26	55.0
5/8/2013 6:06	57.1	6/8/2013 23:11	58.7	8/8/2013 0:16	57.0	9/8/2013 1:21	54.6	10/8/2013 2:26	55.2	11/8/2013 3:31	54.8
5/8/2013 6:11	57.8	6/8/2013 23:16	57.6	8/8/2013 0:21	56.4	9/8/2013 1:26	54.6	10/8/2013 2:31	54.6	11/8/2013 3:36	54.9
5/8/2013 6:16	57.6	6/8/2013 23:21	58.0	8/8/2013 0:26	56.5	9/8/2013 1:31	54.2	10/8/2013 2:36	54.9	11/8/2013 3:41	54.7
5/8/2013 6:21	58.0	6/8/2013 23:26	58.0	8/8/2013 0:31	55.7	9/8/2013 1:36	54.3	10/8/2013 2:41	55.3	11/8/2013 3:46	54.8
5/8/2013 6:26	58.4	6/8/2013 23:31	57.5	8/8/2013 0:36	55.4	9/8/2013 1:41	54.5	10/8/2013 2:46	55.4	11/8/2013 3:51	54.3
5/8/2013 6:31	58.2	6/8/2013 23:36	57.6	8/8/2013 0:41	55.5	9/8/2013 1:46	54.3	10/8/2013 2:51	55.3	11/8/2013 3:56	54.3
5/8/2013 6:36	58.0	6/8/2013 23:41	56.4	8/8/2013 0:46	55.2	9/8/2013 1:51	54.4	10/8/2013 2:56	55.2	11/8/2013 4:01	54.8
5/8/2013 6:41	58.7	6/8/2013 23:46	57.1	8/8/2013 0:51	55.1	9/8/2013 1:56	54.6	10/8/2013 3:01	55.2	11/8/2013 4:06	54.6
5/8/2013 6:46	60.1	6/8/2013 23:51	56.3	8/8/2013 0:56	55.2	9/8/2013 2:01	54.4	10/8/2013 3:06	55.9	11/8/2013 4:11	55.5
5/8/2013 6:51	59.2	6/8/2013 23:56	58.2	8/8/2013 1:01	54.5	9/8/2013 2:06	54.3	10/8/2013 3:11	55.4	11/8/2013 4:16	55.1
5/8/2013 6:56	59.1	7/8/2013 0:01	56.8	8/8/2013 1:06	55.0	9/8/2013 2:11	54.6	10/8/2013 3:16	55.2	11/8/2013 4:21	54.6
5/8/2013 23:01	57.8	7/8/2013 0:06	55.8	8/8/2013 1:11	54.8	9/8/2013 2:16	54.3	10/8/2013 3:21	55.9	11/8/2013 4:26	54.4
5/8/2013 23:06	59.9	7/8/2013 0:11	55.9	8/8/2013 1:16	55.6	9/8/2013 2:21	58.3	10/8/2013 3:26	55.1	11/8/2013 4:31	54.9
5/8/2013 23:11	59.9	7/8/2013 0:16	55.6	8/8/2013 1:21	54.8	9/8/2013 2:26	58.1	10/8/2013 3:31	55.5	11/8/2013 4:36	54.6
5/8/2013 23:16	57.4	7/8/2013 0:21	56.4	8/8/2013 1:26	54.9	9/8/2013 2:31	54.8	10/8/2013 3:36	55.2	11/8/2013 4:41	54.4
5/8/2013 23:21	57.7	7/8/2013 0:26	56.1	8/8/2013 1:31	54.7	9/8/2013 2:36	54.2	10/8/2013 3:41	55.0	11/8/2013 4:46	54.6
5/8/2013 23:26	60.0	7/8/2013 0:31	56.0								

Continuous Noise Monitoring Data ACL3 (City Hall)

11/8/2013 23:56	55.5	13/8/2013 1:01	54.7	14/8/2013 2:06	55.3	15/8/2013 3:11	54.6	16/8/2013 4:16	54.8	17/8/2013 5:21	55.9
12/8/2013 0:01	56.1	13/8/2013 1:06	54.8	14/8/2013 2:11	55.1	15/8/2013 3:16	54.7	16/8/2013 4:21	54.3	17/8/2013 5:26	57.5
12/8/2013 0:06	55.9	13/8/2013 1:11	54.5	14/8/2013 2:16	56.7	15/8/2013 3:21	54.2	16/8/2013 4:26	54.4	17/8/2013 5:31	56.8
12/8/2013 0:11	55.5	13/8/2013 1:16	54.8	14/8/2013 2:21	57.5	15/8/2013 3:26	54.5	16/8/2013 4:31	56.1	17/8/2013 5:36	57.7
12/8/2013 0:16	56.0	13/8/2013 1:21	54.8	14/8/2013 2:26	55.2	15/8/2013 3:31	55.6	16/8/2013 4:36	54.8	17/8/2013 5:41	59.2
12/8/2013 0:21	55.8	13/8/2013 1:26	54.1	14/8/2013 2:31	55.8	15/8/2013 3:36	54.1	16/8/2013 4:41	55.2	17/8/2013 5:46	60.0
12/8/2013 0:26	55.5	13/8/2013 1:31	54.4	14/8/2013 2:36	55.1	15/8/2013 3:41	54.4	16/8/2013 4:46	54.5	17/8/2013 5:51	62.1
12/8/2013 0:31	55.8	13/8/2013 1:36	54.2	14/8/2013 2:41	56.6	15/8/2013 3:46	54.6	16/8/2013 4:51	55.3	17/8/2013 5:56	57.4
12/8/2013 0:36	55.5	13/8/2013 1:41	55.4	14/8/2013 2:46	56.3	15/8/2013 3:51	54.4	16/8/2013 4:56	54.8	17/8/2013 6:01	57.5
12/8/2013 0:41	54.9	13/8/2013 1:46	54.7	14/8/2013 2:51	58.7	15/8/2013 3:56	54.8	16/8/2013 5:01	54.8	17/8/2013 6:06	58.3
12/8/2013 0:46	54.8	13/8/2013 1:51	55.0	14/8/2013 2:56	56.9	15/8/2013 4:01	54.3	16/8/2013 5:06	54.4	17/8/2013 6:11	60.9
12/8/2013 0:51	55.4	13/8/2013 1:56	54.0	14/8/2013 3:01	55.1	15/8/2013 4:06	54.4	16/8/2013 5:11	54.9	17/8/2013 6:16	57.4
12/8/2013 0:56	54.7	13/8/2013 2:01	54.8	14/8/2013 3:06	56.0	15/8/2013 4:11	54.6	16/8/2013 5:16	55.4	17/8/2013 6:21	57.5
12/8/2013 1:01	54.7	13/8/2013 2:06	54.2	14/8/2013 3:11	54.6	15/8/2013 4:16	54.1	16/8/2013 5:21	55.5	17/8/2013 6:26	58.7
12/8/2013 1:06	54.1	13/8/2013 2:11	54.2	14/8/2013 3:16	56.5	15/8/2013 4:21	54.4	16/8/2013 5:26	55.5	17/8/2013 6:31	58.1
12/8/2013 1:11	54.5	13/8/2013 2:16	54.1	14/8/2013 3:21	56.5	15/8/2013 4:26	54.1	16/8/2013 5:31	55.4	17/8/2013 6:36	57.8
12/8/2013 1:16	54.5	13/8/2013 2:21	54.2	14/8/2013 3:26	60.1	15/8/2013 4:31	54.1	16/8/2013 5:36	56.1	17/8/2013 6:41	57.8
12/8/2013 1:21	55.4	13/8/2013 2:26	54.3	14/8/2013 3:31	56.8	15/8/2013 4:36	54.2	16/8/2013 5:41	55.9	17/8/2013 6:46	59.0
12/8/2013 1:26	54.2	13/8/2013 2:31	54.0	14/8/2013 3:36	54.7	15/8/2013 4:41	55.0	16/8/2013 5:46	57.3	17/8/2013 6:51	59.1
12/8/2013 1:31	54.6	13/8/2013 2:36	54.2	14/8/2013 3:41	58.5	15/8/2013 4:46	54.7	16/8/2013 5:51	55.6	17/8/2013 6:56	59.6
12/8/2013 1:36	54.6	13/8/2013 2:41	54.2	14/8/2013 3:46	55.1	15/8/2013 4:51	54.7	16/8/2013 5:56	56.3	17/8/2013 6:59	59.5
12/8/2013 1:41	54.4	13/8/2013 2:46	54.3	14/8/2013 3:51	55.0	15/8/2013 4:56	54.3	16/8/2013 6:01	57.1	17/8/2013 23:06	57.6
12/8/2013 1:46	53.9	13/8/2013 2:51	54.5	14/8/2013 3:56	54.9	15/8/2013 5:01	55.0	16/8/2013 6:06	56.4	17/8/2013 23:11	57.7
12/8/2013 1:51	54.8	13/8/2013 2:56	56.7	14/8/2013 4:01	55.5	15/8/2013 5:06	55.3	16/8/2013 6:11	56.9	17/8/2013 23:16	57.4
12/8/2013 1:56	54.1	13/8/2013 3:01	54.2	14/8/2013 4:06	54.7	15/8/2013 5:11	55.3	16/8/2013 6:16	57.8	17/8/2013 23:21	57.4
12/8/2013 2:01	54.3	13/8/2013 3:06	54.2	14/8/2013 4:11	55.5	15/8/2013 5:16	55.8	16/8/2013 6:21	57.3	17/8/2013 23:26	57.6
12/8/2013 2:06	54.1	13/8/2013 3:11	54.1	14/8/2013 4:16	56.5	15/8/2013 5:21	55.4	16/8/2013 6:26	57.8	17/8/2013 23:31	57.6
12/8/2013 2:11	54.4	13/8/2013 3:16	54.2	14/8/2013 4:21	55.5	15/8/2013 5:26	55.0	16/8/2013 6:31	58.1	17/8/2013 23:36	57.5
12/8/2013 2:16	54.8	13/8/2013 3:21	55.3	14/8/2013 4:26	55.5	15/8/2013 5:31	55.4	16/8/2013 6:36	57.7	17/8/2013 23:41	57.9
12/8/2013 2:21	54.2	13/8/2013 3:26	54.1	14/8/2013 4:31	55.1	15/8/2013 5:36	56.4	16/8/2013 6:41	57.8	17/8/2013 23:46	58.9
12/8/2013 2:26	54.4	13/8/2013 3:31	53.9	14/8/2013 4:36	55.6	15/8/2013 5:41	56.0	16/8/2013 6:46	58.9	17/8/2013 23:51	57.9
12/8/2013 2:31	54.0	13/8/2013 3:36	54.0	14/8/2013 4:41	55.1	15/8/2013 5:46	55.7	16/8/2013 6:51	59.7	17/8/2013 23:56	56.4
12/8/2013 2:36	53.9	13/8/2013 3:41	54.3	14/8/2013 4:46	55.8	15/8/2013 5:51	56.8	16/8/2013 6:56	42.7	18/8/2013 0:01	57.5
12/8/2013 2:41	54.0	13/8/2013 3:46	54.7	14/8/2013 4:51	55.8	15/8/2013 5:56	56.5	16/8/2013 23:01	59.2	18/8/2013 0:06	56.2
12/8/2013 2:46	54.7	13/8/2013 3:51	54.6	14/8/2013 4:56	54.8	15/8/2013 6:01	56.5	16/8/2013 23:06	59.5	18/8/2013 0:11	56.8
12/8/2013 2:51	54.6	13/8/2013 3:56	54.9	14/8/2013 5:01	55.0	15/8/2013 6:06	56.3	16/8/2013 23:11	59.4	18/8/2013 0:16	56.0
12/8/2013 2:56	54.9	13/8/2013 4:01	54.2	14/8/2013 5:06	55.7	15/8/2013 6:11	57.3	16/8/2013 23:16	59.9	18/8/2013 0:21	55.6
12/8/2013 3:01	54.6	13/8/2013 4:06	54.9	14/8/2013 5:11	56.1	15/8/2013 6:16	57.8	16/8/2013 23:21	59.0	18/8/2013 0:26	55.1
12/8/2013 3:06	54.4	13/8/2013 4:11	54.5	14/8/2013 5:16	56.7	15/8/2013 6:21	57.2	16/8/2013 23:26	58.9	18/8/2013 0:31	55.4
12/8/2013 3:11	54.3	13/8/2013 4:16	54.6	14/8/2013 5:21	56.8	15/8/2013 6:26	58.5	16/8/2013 23:31	58.6	18/8/2013 0:36	55.6
12/8/2013 3:16	54.5	13/8/2013 4:21	54.8	14/8/2013 5:26	55.9	15/8/2013 6:31	58.4	16/8/2013 23:36	58.6	18/8/2013 0:41	54.9
12/8/2013 3:21	54.9	13/8/2013 4:26	55.0	14/8/2013 5:31	55.6	15/8/2013 6:36	58.5	16/8/2013 23:41	58.5	18/8/2013 0:46	54.8
12/8/2013 3:26	54.5	13/8/2013 4:31	54.7	14/8/2013 5:36	55.8	15/8/2013 6:41	58.1	16/8/2013 23:46	59.1	18/8/2013 0:51	54.9
12/8/2013 3:31	55.1	13/8/2013 4:36	54.8	14/8/2013 5:41	55.6	15/8/2013 6:46	58.6	16/8/2013 23:51	58.9	18/8/2013 0:56	54.5
12/8/2013 3:36	54.6	13/8/2013 4:41	55.3	14/8/2013 5:46	54.9	15/8/2013 6:51	58.7	16/8/2013 23:56	58.4	18/8/2013 1:01	55.2
12/8/2013 3:41	54.8	13/8/2013 4:46	55.5	14/8/2013 5:51	55.2	15/8/2013 6:56	59.2	17/8/2013 0:01	58.6	18/8/2013 1:06	55.0
12/8/2013 3:46	54.9	13/8/2013 4:51	55.3	14/8/2013 5:56	55.3	15/8/2013 23:01	58.9	17/8/2013 0:06	58.1	18/8/2013 1:11	55.2
12/8/2013 3:51	54.7	13/8/2013 4:56	55.2	14/8/2013 6:01	56.6	15/8/2013 23:06	57.9	17/8/2013 0:11	58.0	18/8/2013 1:16	55.4
12/8/2013 3:56	54.7	13/8/2013 5:01	55.4	14/8/2013 6:06	56.1	15/8/2013 23:11	57.8	17/8/2013 0:16	57.8	18/8/2013 1:21	56.2
12/8/2013 4:01	54.9	13/8/2013 5:06	55.7	14/8/2013 6:11	56.9	15/8/2013 23:16	57.6	17/8/2013 0:21	58.1	18/8/2013 1:26	54.8
12/8/2013 4:06	55.2	13/8/2013 5:11	56.2	14/8/2013 6:16	57.0	15/8/2013 23:21	58.3	17/8/2013 0:26	59.0	18/8/2013 1:31	54.6
12/8/2013 4:11	54.8	13/8/2013 5:16	56.7	14/8/2013 6:21	57.1	15/8/2013 23:26	57.1	17/8/2013 0:31	57.2	18/8/2013 1:36	54.9
12/8/2013 4:16	55.2	13/8/2013 5:21	56.2	14/8/2013 6:26	57.3	15/8/2013 23:31	57.4	17/8/2013 0:36	57.6	18/8/2013 1:41	54.3
12/8/2013 4:21	55.5	13/8/2013 5:26	56.1	14/8/2013 6:31	55.8	15/8/2013 23:36	57.9	17/8/2013 0:41	57.3	18/8/2013 1:46	55.5
12/8/2013 4:26	54.8	13/8/2013 5:31	58.3	14/8/2013 6:36	56.4	15/8/2013 23:41	57.7	17/8/2013 0:46	57.5	18/8/2013 1:51	54.2
12/8/2013 4:31	54.8	13/8/2013 5:36	57.0	14/8/2013 6:41	56.8	15/8/2013 23:46	57.5	17/8/2013 0:51	57.2	18/8/2013 1:56	54.0
12/8/2013 4:36	55.1	13/8/2013 5:41	57.5	14/8/2013 6:46	56.6	15/8/2013 23:51	57.3	17/8/2013 0:56	56.7	18/8/2013 2:01	54.0
12/8/2013 4:41	55.5	13/8/2013 5:46	56.5	14/8/2013 6:51	56.2	15/8/2013 23:56	56.6	17/8/2013 1:01	56.9	18/8/2013 2:06	54.9
12/8/2013 4:46	55.3	13/8/2013 5:51	57.1	14/8/2013 6:56	56.7	16/8/2013 0:01	57.1	17/8/2013 1:06	57.3	18/8/2013 2:11	54.1
12/8/2013 4:51	57.7	13/8/2013 5:56	56.8	14/8/2013 23:01	58.8	16/8/2013 0:06	57.4	17/8/2013 1:11	56.9	18/8/2013 2:16	54.4
12/8/2013 4:56	56.1	13/8/2013 6:01	58.0	14/8/2013 23:06	58.9	16/8/2013 0:11	56.8	17/8/2013 1:16	56.6	18/8/2013 2:21	54.4
12/8/2013 5:01	57.5	13/8/2013 6:06	58.3	14/8/2013 23:11	59.3	16/8/2013 0:16	56.6	17/8/2013 1:21	57.4	18/8/2013 2:26	54.1
12/8/2013 5:06	55.7	13/8/2013 6:11	57.3	14/8/2013 23:16	59.3	16/8/2013 0:21	57.1	17/8/2013 1:26	57.6	18/8/2013 2:31	54.5
12/8/2013 5:11	56.4	13/8/2013 6:16	57.3	14/8/2013 23:21	58.4	16/8/2013 0:26	56.3	17/8/2013 1:31	56.5	18/8/2013 2:36	54.5
12/8/2013 5:16	56.1	13/8/2013 6:21	57.0	14/8/2013 23:26	58.2	16/8/2013 0:31	56.2	17/8/2013 1:36	56.0	18/8/2013 2:41	54.5
12/8/2013 5:21	56.2	13/8/2013 6:26	57.4	14/8/2013 23:31	58.5	16/8/2013 0:36	56.3	17/8/2013 1:41	56.3	18/8/2013 2:46	54.5
12/8/2013 5:26	56.4	13/8/2013 6:31	57.6	14/8/2013 23:36	57.7	16/8/2013 0:41	56.2	17/8/2013 1:46	56.3	18/8/2013 2:51	54.6
12/8/2013 5:31	56.2	13/8/2013 6:36	58.2	14/8/2013 23:41	56.6	16/8/2013 0:46	56.6	17/8/2013 1:51	56.9	18/8/2013 2:56	54.5
12/8/2013 5:36	56.0	13/8/2013 6:41	57.9	14/8/2013 23:46	57.5	16/8/2013 0:51	56.2	17/8/2013 1:56	56.3	18/8/2013 3:01	54.4
12/8/2013 5:41	56.9	13/8/2013 6:46	58.3	14/8/2013 23:51	56.5	16/8/2013 0:56	56.4	17/8/2013 2:01	55.8	18/8/2013 3:06	54.8
12/8/2013 5:46	57.5	13/8/2013 6:51	59.5	14/8/2013 23:56	56.8	16/8/2013 1:01	56.8	17/8/2013 2:06	45.7		

Continuous Noise Monitoring Data ACL3 (City Hall)

18/8/2013 6:26	58.8	19/8/2013 23:31	58.0	21/8/2013 0:36	55.2	22/8/2013 1:41	54.8	23/8/2013 2:46	55.2	24/8/2013 3:51	55.5
18/8/2013 6:31	58.3	19/8/2013 23:36	57.6	21/8/2013 0:41	55.0	22/8/2013 1:46	55.0	23/8/2013 2:51	55.3	24/8/2013 3:56	55.5
18/8/2013 6:36	58.4	19/8/2013 23:41	58.4	21/8/2013 0:46	55.5	22/8/2013 1:51	55.0	23/8/2013 2:56	55.2	24/8/2013 4:01	59.9
18/8/2013 6:41	58.0	19/8/2013 23:46	57.1	21/8/2013 0:51	55.2	22/8/2013 1:56	55.5	23/8/2013 3:01	55.2	24/8/2013 4:06	58.0
18/8/2013 6:46	58.8	19/8/2013 23:51	56.5	21/8/2013 0:56	55.0	22/8/2013 2:01	54.6	23/8/2013 3:06	55.0	24/8/2013 4:11	57.7
18/8/2013 6:51	59.3	19/8/2013 23:56	57.2	21/8/2013 1:01	54.9	22/8/2013 2:06	54.5	23/8/2013 3:11	57.4	24/8/2013 4:16	56.1
18/8/2013 6:56	60.1	20/8/2013 0:01	57.0	21/8/2013 1:06	54.4	22/8/2013 2:11	55.8	23/8/2013 3:16	54.9	24/8/2013 4:21	55.6
18/8/2013 23:01	59.5	20/8/2013 0:06	56.7	21/8/2013 1:11	54.7	22/8/2013 2:16	54.9	23/8/2013 3:21	55.4	24/8/2013 4:26	55.5
18/8/2013 23:06	57.6	20/8/2013 0:11	56.5	21/8/2013 1:16	55.3	22/8/2013 2:21	55.5	23/8/2013 3:26	55.2	24/8/2013 4:31	55.7
18/8/2013 23:11	57.7	20/8/2013 0:16	56.2	21/8/2013 1:21	55.0	22/8/2013 2:26	55.2	23/8/2013 3:31	55.0	24/8/2013 4:36	55.7
18/8/2013 23:16	57.4	20/8/2013 0:21	58.7	21/8/2013 1:26	55.2	22/8/2013 2:31	55.5	23/8/2013 3:36	55.1	24/8/2013 4:41	55.1
18/8/2013 23:21	57.4	20/8/2013 0:26	55.7	21/8/2013 1:31	54.8	22/8/2013 2:36	55.4	23/8/2013 3:41	55.3	24/8/2013 4:46	55.3
18/8/2013 23:26	57.6	20/8/2013 0:31	55.6	21/8/2013 1:36	54.4	22/8/2013 2:41	55.0	23/8/2013 3:46	56.0	24/8/2013 4:51	55.1
18/8/2013 23:31	57.6	20/8/2013 0:36	55.6	21/8/2013 1:41	54.6	22/8/2013 2:46	55.6	23/8/2013 3:51	55.3	24/8/2013 4:56	55.8
18/8/2013 23:36	57.5	20/8/2013 0:41	55.0	21/8/2013 1:46	54.8	22/8/2013 2:51	56.6	23/8/2013 3:56	55.3	24/8/2013 5:01	56.0
18/8/2013 23:41	57.9	20/8/2013 0:46	54.6	21/8/2013 1:51	54.3	22/8/2013 2:56	55.3	23/8/2013 4:01	55.2	24/8/2013 5:06	56.2
18/8/2013 23:46	58.9	20/8/2013 0:51	55.1	21/8/2013 1:56	54.0	22/8/2013 3:01	54.9	23/8/2013 4:06	55.3	24/8/2013 5:11	57.9
18/8/2013 23:51	57.9	20/8/2013 0:56	54.8	21/8/2013 2:01	54.7	22/8/2013 3:06	54.9	23/8/2013 4:11	55.3	24/8/2013 5:16	57.9
18/8/2013 23:56	56.4	20/8/2013 1:01	55.1	21/8/2013 2:06	54.4	22/8/2013 3:11	54.4	23/8/2013 4:16	55.3	24/8/2013 5:21	58.1
19/8/2013 0:01	57.5	20/8/2013 1:06	55.9	21/8/2013 2:11	55.2	22/8/2013 3:16	54.1	23/8/2013 4:21	55.1	24/8/2013 5:26	56.9
19/8/2013 0:06	56.2	20/8/2013 1:11	55.7	21/8/2013 2:16	54.5	22/8/2013 3:21	54.6	23/8/2013 4:26	55.3	24/8/2013 5:31	56.5
19/8/2013 0:11	56.8	20/8/2013 1:16	57.7	21/8/2013 2:21	54.5	22/8/2013 3:26	54.4	23/8/2013 4:31	55.2	24/8/2013 5:36	56.1
19/8/2013 0:16	56.0	20/8/2013 1:21	58.5	21/8/2013 2:26	54.4	22/8/2013 3:31	54.6	23/8/2013 4:36	55.2	24/8/2013 5:41	56.5
19/8/2013 0:21	55.6	20/8/2013 1:26	54.6	21/8/2013 2:31	54.1	22/8/2013 3:36	54.4	23/8/2013 4:41	55.1	24/8/2013 5:46	56.7
19/8/2013 0:26	55.1	20/8/2013 1:31	54.1	21/8/2013 2:36	54.3	22/8/2013 3:41	54.4	23/8/2013 4:46	55.7	24/8/2013 5:51	57.5
19/8/2013 0:31	55.4	20/8/2013 1:36	54.1	21/8/2013 2:41	54.6	22/8/2013 3:46	54.2	23/8/2013 4:51	55.0	24/8/2013 5:56	57.5
19/8/2013 0:36	55.6	20/8/2013 1:41	54.4	21/8/2013 2:46	54.8	22/8/2013 3:51	54.3	23/8/2013 4:56	54.9	24/8/2013 6:01	57.2
19/8/2013 0:41	54.9	20/8/2013 1:46	54.0	21/8/2013 2:51	54.0	22/8/2013 3:56	54.4	23/8/2013 5:01	54.8	24/8/2013 6:06	57.5
19/8/2013 0:46	54.8	20/8/2013 1:51	54.4	21/8/2013 2:56	54.4	22/8/2013 4:01	54.6	23/8/2013 5:06	55.9	24/8/2013 6:11	56.9
19/8/2013 0:51	54.9	20/8/2013 1:56	53.9	21/8/2013 3:01	54.9	22/8/2013 4:06	54.6	23/8/2013 5:11	55.2	24/8/2013 6:16	57.8
19/8/2013 0:56	54.5	20/8/2013 2:01	53.8	21/8/2013 3:06	54.6	22/8/2013 4:11	54.8	23/8/2013 5:16	57.1	24/8/2013 6:21	57.7
19/8/2013 1:01	55.2	20/8/2013 2:06	54.9	21/8/2013 3:11	54.7	22/8/2013 4:16	55.2	23/8/2013 5:21	55.4	24/8/2013 6:26	57.2
19/8/2013 1:06	55.0	20/8/2013 2:11	54.0	21/8/2013 3:16	54.3	22/8/2013 4:21	54.6	23/8/2013 5:26	56.5	24/8/2013 6:31	58.5
19/8/2013 1:11	55.2	20/8/2013 2:16	53.8	21/8/2013 3:21	55.8	22/8/2013 4:26	54.7	23/8/2013 5:31	56.2	24/8/2013 6:36	57.8
19/8/2013 1:16	55.4	20/8/2013 2:21	54.0	21/8/2013 3:26	54.8	22/8/2013 4:31	54.6	23/8/2013 5:36	55.8	24/8/2013 6:41	59.4
19/8/2013 1:21	56.2	20/8/2013 2:26	54.0	21/8/2013 3:31	54.7	22/8/2013 4:36	54.5	23/8/2013 5:41	56.3	24/8/2013 6:46	62.7
19/8/2013 1:26	54.8	20/8/2013 2:31	54.0	21/8/2013 3:36	54.4	22/8/2013 4:41	55.0	23/8/2013 5:46	57.5	24/8/2013 6:51	62.5
19/8/2013 1:31	54.6	20/8/2013 2:36	53.8	21/8/2013 3:41	54.0	22/8/2013 4:46	56.1	23/8/2013 5:51	56.2	24/8/2013 6:56	62.7
19/8/2013 1:36	54.9	20/8/2013 2:41	53.6	21/8/2013 3:46	54.2	22/8/2013 4:51	55.6	23/8/2013 5:56	57.3	24/8/2013 23:01	58.8
19/8/2013 1:41	54.3	20/8/2013 2:46	54.0	21/8/2013 3:51	54.5	22/8/2013 4:56	54.9	23/8/2013 6:01	56.8	24/8/2013 23:06	57.7
19/8/2013 1:46	55.5	20/8/2013 2:51	53.8	21/8/2013 3:56	55.1	22/8/2013 5:01	55.2	23/8/2013 6:06	57.1	24/8/2013 23:11	57.5
19/8/2013 1:51	54.2	20/8/2013 2:56	53.7	21/8/2013 4:01	54.5	22/8/2013 5:06	55.4	23/8/2013 6:11	56.8	24/8/2013 23:16	57.6
19/8/2013 1:56	54.0	20/8/2013 3:01	54.9	21/8/2013 4:06	55.3	22/8/2013 5:11	55.7	23/8/2013 6:16	57.5	24/8/2013 23:21	58.0
19/8/2013 2:01	54.0	20/8/2013 3:06	54.4	21/8/2013 4:11	54.8	22/8/2013 5:16	55.6	23/8/2013 6:21	58.3	24/8/2013 23:26	58.1
19/8/2013 2:06	54.9	20/8/2013 3:11	54.1	21/8/2013 4:16	54.3	22/8/2013 5:21	56.7	23/8/2013 6:26	57.4	24/8/2013 23:31	57.8
19/8/2013 2:11	54.1	20/8/2013 3:16	54.1	21/8/2013 4:21	54.8	22/8/2013 5:26	55.6	23/8/2013 6:31	57.7	24/8/2013 23:36	58.1
19/8/2013 2:16	54.4	20/8/2013 3:21	54.0	21/8/2013 4:26	56.6	22/8/2013 5:31	55.8	23/8/2013 6:36	58.5	24/8/2013 23:41	58.6
19/8/2013 2:21	54.4	20/8/2013 3:26	54.4	21/8/2013 4:31	56.2	22/8/2013 5:36	56.1	23/8/2013 6:41	58.6	24/8/2013 23:46	57.9
19/8/2013 2:26	54.1	20/8/2013 3:31	54.1	21/8/2013 4:36	55.5	22/8/2013 5:41	56.9	23/8/2013 6:46	58.9	24/8/2013 23:51	57.3
19/8/2013 2:31	54.5	20/8/2013 3:36	54.3	21/8/2013 4:41	55.6	22/8/2013 5:46	56.0	23/8/2013 6:51	59.3	24/8/2013 23:56	57.1
19/8/2013 2:36	54.5	20/8/2013 3:41	54.6	21/8/2013 4:46	55.3	22/8/2013 5:51	56.3	23/8/2013 6:56	52.9	25/8/2013 0:01	57.2
19/8/2013 2:41	54.5	20/8/2013 3:46	55.0	21/8/2013 4:51	55.6	22/8/2013 5:56	56.8	23/8/2013 23:01	58.5	25/8/2013 0:06	56.8
19/8/2013 2:46	54.5	20/8/2013 3:51	55.1	21/8/2013 4:56	54.9	22/8/2013 6:01	56.7	23/8/2013 23:06	59.0	25/8/2013 0:11	57.7
19/8/2013 2:51	54.6	20/8/2013 3:56	54.4	21/8/2013 5:01	55.1	22/8/2013 6:06	57.1	23/8/2013 23:11	58.9	25/8/2013 0:16	56.7
19/8/2013 2:56	54.5	20/8/2013 4:01	54.5	21/8/2013 5:06	54.8	22/8/2013 6:11	58.9	23/8/2013 23:16	59.5	25/8/2013 0:21	57.4
19/8/2013 3:01	54.4	20/8/2013 4:06	54.8	21/8/2013 5:11	55.7	22/8/2013 6:16	58.0	23/8/2013 23:21	58.0	25/8/2013 0:26	56.7
19/8/2013 3:06	54.8	20/8/2013 4:11	54.1	21/8/2013 5:16	55.6	22/8/2013 6:21	57.5	23/8/2013 23:26	57.6	25/8/2013 0:31	56.2
19/8/2013 3:11	54.9	20/8/2013 4:16	54.5	21/8/2013 5:21	55.7	22/8/2013 6:26	58.9	23/8/2013 23:31	57.8	25/8/2013 0:36	56.2
19/8/2013 3:16	55.3	20/8/2013 4:21	54.7	21/8/2013 5:26	56.3	22/8/2013 6:31	59.0	23/8/2013 23:36	57.5	25/8/2013 0:41	56.7
19/8/2013 3:21	55.1	20/8/2013 4:26	55.2	21/8/2013 5:31	55.4	22/8/2013 6:36	58.4	23/8/2013 23:41	57.0	25/8/2013 0:46	56.6
19/8/2013 3:26	54.3	20/8/2013 4:31	55.3	21/8/2013 5:36	55.3	22/8/2013 6:41	58.3	23/8/2013 23:46	57.3	25/8/2013 0:51	56.5
19/8/2013 3:31	54.5	20/8/2013 4:36	54.8	21/8/2013 5:41	56.7	22/8/2013 6:46	59.1	23/8/2013 23:51	56.9	25/8/2013 0:56	56.6
19/8/2013 3:36	55.3	20/8/2013 4:41	54.6	21/8/2013 5:46	55.8	22/8/2013 6:51	59.4	23/8/2013 23:56	56.5	25/8/2013 1:01	57.8
19/8/2013 3:41	55.0	20/8/2013 4:46	54.7	21/8/2013 5:51	56.8	22/8/2013 6:56	54.1	24/8/2013 0:01	56.7	25/8/2013 1:06	57.0
19/8/2013 3:46	54.9	20/8/2013 4:51	54.2	21/8/2013 5:56	56.6	22/8/2013 23:01	52.8	24/8/2013 0:06	56.2	25/8/2013 1:11	57.2
19/8/2013 3:51	55.0	20/8/2013 4:56	55.4	21/8/2013 6:01	56.7	22/8/2013 23:06	59.7	24/8/2013 0:11	56.5	25/8/2013 1:16	56.3
19/8/2013 3:56	55.0	20/8/2013 5:01	55.4	21/8/2013 6:06	57.9	22/8/2013 23:11	60.1	24/8/2013 0:16	56.4	25/8/2013 1:21	56.9
19/8/2013 4:01	55.0	20/8/2013 5:06	54.5	21/8/2013 6:11	58.9	22/8/2013 23:16	59.1	24/8/2013 0:21	56.1	25/8/2013 1:26	56.0
19/8/2013 4:06	55.3	20/8/2013 5:11	54.8	21/8/2013 6:16	57.9	22/8/2013 23:21	58.4	24/8/2013 0:26	57.1	25/8/2013 1:31	56.7
19/8/2013 4:11	56.1	20/8/2013 5:16	55.6	21/8/2013 6:21	59.0	22/8/2013 23:26	57.8	24/8/2013 0:31	58.0	25/8/2013 1:36	56.0
19/8/2013 4:16	55.5	20/8/2013 5:21	55.6	21/8/2013 6:26	57.9	22/8/2013 23:31	57.4	24/8/2013 0:36	55.8		



Continuous Noise Monitoring Data

ACL3 (City Hall)

25/8/2013 4:56	55.1	26/8/2013 6:01	57.6	27/8/2013 23:06	57.3	29/8/2013 0:11	56.0	30/8/2013 1:16	59.0	31/8/2013 2:21	55.5
25/8/2013 5:01	55.2	26/8/2013 6:06	57.7	27/8/2013 23:11	57.9	29/8/2013 0:16	58.7	30/8/2013 1:21	59.2	31/8/2013 2:26	55.1
25/8/2013 5:06	55.3	26/8/2013 6:11	57.7	27/8/2013 23:16	57.9	29/8/2013 0:21	58.5	30/8/2013 1:26	59.4	31/8/2013 2:31	55.1
25/8/2013 5:11	55.7	26/8/2013 6:16	58.2	27/8/2013 23:21	57.7	29/8/2013 0:26	55.6	30/8/2013 1:31	57.7	31/8/2013 2:36	56.0
25/8/2013 5:16	55.5	26/8/2013 6:21	58.4	27/8/2013 23:26	57.2	29/8/2013 0:31	55.8	30/8/2013 1:36	56.5	31/8/2013 2:41	55.9
25/8/2013 5:21	55.3	26/8/2013 6:26	58.4	27/8/2013 23:31	57.7	29/8/2013 0:36	55.7	30/8/2013 1:41	57.1	31/8/2013 2:46	55.5
25/8/2013 5:26	56.1	26/8/2013 6:31	58.1	27/8/2013 23:36	57.4	29/8/2013 0:41	55.9	30/8/2013 1:46	58.5	31/8/2013 2:51	55.5
25/8/2013 5:31	55.5	26/8/2013 6:36	58.4	27/8/2013 23:41	57.7	29/8/2013 0:46	55.4	30/8/2013 1:51	58.2	31/8/2013 2:56	55.8
25/8/2013 5:36	55.6	26/8/2013 6:41	58.3	27/8/2013 23:46	57.0	29/8/2013 0:51	55.1	30/8/2013 1:56	56.8	31/8/2013 3:01	54.9
25/8/2013 5:41	55.7	26/8/2013 6:46	58.2	27/8/2013 23:51	57.1	29/8/2013 0:56	55.3	30/8/2013 2:01	56.8	31/8/2013 3:06	55.5
25/8/2013 5:46	55.8	26/8/2013 6:51	59.2	27/8/2013 23:56	56.6	29/8/2013 1:01	55.2	30/8/2013 2:06	55.6	31/8/2013 3:11	55.8
25/8/2013 5:51	56.8	26/8/2013 6:56	59.4	28/8/2013 0:01	57.3	29/8/2013 1:06	55.6	30/8/2013 2:11	56.7	31/8/2013 3:16	55.2
25/8/2013 5:56	56.6	26/8/2013 23:01	58.3	28/8/2013 0:06	56.4	29/8/2013 1:11	55.5	30/8/2013 2:16	56.7	31/8/2013 3:21	54.9
25/8/2013 6:01	57.2	26/8/2013 23:06	57.1	28/8/2013 0:11	56.8	29/8/2013 1:16	56.0	30/8/2013 2:21	56.9	31/8/2013 3:26	55.7
25/8/2013 6:06	56.2	26/8/2013 23:11	57.4	28/8/2013 0:16	58.0	29/8/2013 1:21	55.8	30/8/2013 2:26	55.7	31/8/2013 3:31	54.5
25/8/2013 6:11	56.6	26/8/2013 23:16	56.9	28/8/2013 0:21	58.1	29/8/2013 1:26	54.9	30/8/2013 2:31	55.7	31/8/2013 3:36	55.1
25/8/2013 6:16	56.7	26/8/2013 23:21	57.3	28/8/2013 0:26	55.7	29/8/2013 1:31	54.6	30/8/2013 2:36	57.6	31/8/2013 3:41	55.1
25/8/2013 6:21	56.9	26/8/2013 23:26	56.8	28/8/2013 0:31	56.7	29/8/2013 1:36	54.5	30/8/2013 2:41	55.8	31/8/2013 3:46	55.1
25/8/2013 6:26	56.8	26/8/2013 23:31	57.8	28/8/2013 0:36	56.8	29/8/2013 1:41	55.1	30/8/2013 2:46	55.7	31/8/2013 3:51	56.7
25/8/2013 6:31	57.6	26/8/2013 23:36	56.7	28/8/2013 0:41	55.3	29/8/2013 1:46	54.7	30/8/2013 2:51	55.4	31/8/2013 3:56	57.9
25/8/2013 6:36	57.4	26/8/2013 23:41	58.2	28/8/2013 0:46	57.8	29/8/2013 1:51	55.9	30/8/2013 2:56	55.5	31/8/2013 4:01	56.2
25/8/2013 6:41	56.5	26/8/2013 23:46	57.7	28/8/2013 0:51	55.0	29/8/2013 1:56	54.6	30/8/2013 3:01	56.1	31/8/2013 4:06	55.4
25/8/2013 6:46	57.2	26/8/2013 23:51	57.0	28/8/2013 0:56	55.3	29/8/2013 2:01	54.2	30/8/2013 3:06	55.8	31/8/2013 4:11	55.1
25/8/2013 6:51	57.3	26/8/2013 23:56	56.0	28/8/2013 1:01	55.7	29/8/2013 2:06	55.0	30/8/2013 3:11	55.6	31/8/2013 4:16	55.3
25/8/2013 6:56	57.9	27/8/2013 0:01	57.3	28/8/2013 1:06	55.3	29/8/2013 2:11	54.1	30/8/2013 3:16	56.2	31/8/2013 4:21	55.5
25/8/2013 23:01	59.0	27/8/2013 0:06	56.4	28/8/2013 1:11	56.3	29/8/2013 2:16	54.2	30/8/2013 3:21	58.0	31/8/2013 4:26	55.0
25/8/2013 23:06	58.6	27/8/2013 0:11	55.9	28/8/2013 1:16	56.5	29/8/2013 2:21	54.7	30/8/2013 3:26	56.7	31/8/2013 4:31	55.7
25/8/2013 23:11	58.7	27/8/2013 0:16	56.3	28/8/2013 1:21	56.1	29/8/2013 2:26	54.5	30/8/2013 3:31	56.6	31/8/2013 4:36	55.8
25/8/2013 23:16	58.0	27/8/2013 0:21	56.3	28/8/2013 1:26	55.3	29/8/2013 2:31	54.3	30/8/2013 3:36	57.3	31/8/2013 4:41	55.3
25/8/2013 23:21	58.1	27/8/2013 0:26	56.1	28/8/2013 1:31	55.3	29/8/2013 2:36	54.5	30/8/2013 3:41	58.2	31/8/2013 4:46	56.1
25/8/2013 23:26	59.5	27/8/2013 0:31	56.2	28/8/2013 1:36	55.3	29/8/2013 2:41	55.1	30/8/2013 3:46	58.4	31/8/2013 4:51	56.3
25/8/2013 23:31	59.3	27/8/2013 0:36	55.6	28/8/2013 1:41	55.7	29/8/2013 2:46	54.4	30/8/2013 3:51	57.1	31/8/2013 4:56	55.9
25/8/2013 23:36	58.0	27/8/2013 0:41	55.5	28/8/2013 1:46	55.5	29/8/2013 2:51	54.4	30/8/2013 3:56	55.9	31/8/2013 5:01	56.9
25/8/2013 23:41	57.4	27/8/2013 0:46	55.8	28/8/2013 1:51	55.7	29/8/2013 2:56	54.7	30/8/2013 4:01	57.7	31/8/2013 5:06	56.4
25/8/2013 23:46	56.6	27/8/2013 0:51	55.1	28/8/2013 1:56	56.3	29/8/2013 3:01	55.3	30/8/2013 4:06	57.1	31/8/2013 5:11	68.1
25/8/2013 23:51	56.6	27/8/2013 0:56	55.7	28/8/2013 2:01	55.1	29/8/2013 3:06	54.8	30/8/2013 4:11	57.3	31/8/2013 5:16	63.0
25/8/2013 23:56	56.7	27/8/2013 1:01	55.0	28/8/2013 2:06	55.0	29/8/2013 3:11	55.2	30/8/2013 4:16	56.4	31/8/2013 5:21	56.5
26/8/2013 0:01	56.7	27/8/2013 1:06	56.2	28/8/2013 2:11	57.8	29/8/2013 3:16	54.7	30/8/2013 4:21	55.8	31/8/2013 5:26	58.3
26/8/2013 0:06	56.8	27/8/2013 1:11	56.4	28/8/2013 2:16	54.6	29/8/2013 3:21	54.6	30/8/2013 4:26	55.9	31/8/2013 5:31	58.4
26/8/2013 0:11	56.5	27/8/2013 1:16	55.7	28/8/2013 2:21	54.9	29/8/2013 3:26	54.5	30/8/2013 4:31	55.7	31/8/2013 5:36	59.3
26/8/2013 0:16	56.5	27/8/2013 1:21	55.6	28/8/2013 2:26	54.4	29/8/2013 3:31	54.4	30/8/2013 4:36	55.7	31/8/2013 5:41	58.0
26/8/2013 0:21	56.9	27/8/2013 1:26	55.9	28/8/2013 2:31	55.0	29/8/2013 3:36	54.2	30/8/2013 4:41	55.4	31/8/2013 5:46	58.0
26/8/2013 0:26	60.0	27/8/2013 1:31	55.6	28/8/2013 2:36	54.4	29/8/2013 3:41	54.8	30/8/2013 4:46	55.6	31/8/2013 5:51	58.3
26/8/2013 0:31	56.1	27/8/2013 1:36	55.1	28/8/2013 2:41	54.3	29/8/2013 3:46	54.5	30/8/2013 4:51	55.4	31/8/2013 5:56	58.9
26/8/2013 0:36	58.4	27/8/2013 1:41	55.2	28/8/2013 2:46	54.1	29/8/2013 3:51	54.2	30/8/2013 4:56	55.2	31/8/2013 6:01	57.6
26/8/2013 0:41	58.4	27/8/2013 1:46	55.6	28/8/2013 2:51	54.3	29/8/2013 3:56	54.0	30/8/2013 5:01	55.6	31/8/2013 6:06	58.4
26/8/2013 0:46	55.0	27/8/2013 1:51	55.7	28/8/2013 2:56	54.6	29/8/2013 4:01	54.2	30/8/2013 5:06	55.6	31/8/2013 6:11	58.9
26/8/2013 0:51	55.1	27/8/2013 1:56	54.7	28/8/2013 3:01	54.4	29/8/2013 4:06	54.3	30/8/2013 5:11	56.0	31/8/2013 6:16	58.5
26/8/2013 0:56	54.9	27/8/2013 2:01	55.3	28/8/2013 3:06	54.6	29/8/2013 4:11	54.3	30/8/2013 5:16	56.6	31/8/2013 6:21	58.6
26/8/2013 1:01	54.9	27/8/2013 2:06	55.0	28/8/2013 3:11	54.1	29/8/2013 4:16	54.5	30/8/2013 5:21	56.0	31/8/2013 6:26	58.4
26/8/2013 1:06	55.6	27/8/2013 2:11	55.1	28/8/2013 3:16	54.2	29/8/2013 4:21	54.6	30/8/2013 5:26	56.6	31/8/2013 6:31	59.1
26/8/2013 1:11	54.7	27/8/2013 2:16	56.2	28/8/2013 3:21	54.8	29/8/2013 4:26	55.2	30/8/2013 5:31	56.2	31/8/2013 6:36	58.0
26/8/2013 1:16	54.8	27/8/2013 2:21	55.6	28/8/2013 3:26	54.5	29/8/2013 4:31	55.5	30/8/2013 5:36	56.2	31/8/2013 6:41	58.2
26/8/2013 1:21	54.9	27/8/2013 2:26	54.7	28/8/2013 3:31	54.6	29/8/2013 4:36	56.7	30/8/2013 5:41	56.6	31/8/2013 6:46	59.1
26/8/2013 1:26	54.5	27/8/2013 2:31	54.9	28/8/2013 3:36	54.7	29/8/2013 4:41	55.5	30/8/2013 5:46	56.6	31/8/2013 6:51	58.9
26/8/2013 1:31	54.2	27/8/2013 2:36	54.5	28/8/2013 3:41	54.3	29/8/2013 4:46	55.2	30/8/2013 5:51	56.9	31/8/2013 6:56	48.2
26/8/2013 1:36	54.1	27/8/2013 2:41	54.9	28/8/2013 3:46	55.1	29/8/2013 4:51	54.9	30/8/2013 5:56	56.9	31/8/2013 23:01	58.7
26/8/2013 1:41	55.3	27/8/2013 2:46	55.3	28/8/2013 3:51	55.1	29/8/2013 4:56	55.0	30/8/2013 6:01	56.8	31/8/2013 23:06	57.8
26/8/2013 1:46	54.5	27/8/2013 2:51	54.9	28/8/2013 3:56	55.3	29/8/2013 5:01	55.7	30/8/2013 6:06	57.1	31/8/2013 23:11	57.6
26/8/2013 1:51	54.1	27/8/2013 2:56	55.3	28/8/2013 4:01	54.7	29/8/2013 5:06	55.2	30/8/2013 6:11	57.7	31/8/2013 23:16	57.7
26/8/2013 1:56	54.1	27/8/2013 3:01	54.7	28/8/2013 4:06	54.5	29/8/2013 5:11	57.1	30/8/2013 6:16	58.0	31/8/2013 23:21	58.3
26/8/2013 2:01	54.5	27/8/2013 3:06	54.1	28/8/2013 4:11	54.5	29/8/2013 5:16	56.0	30/8/2013 6:21	57.3	31/8/2013 23:26	58.4
26/8/2013 2:06	54.7	27/8/2013 3:11	53.7	28/8/2013 4:16	54.6	29/8/2013 5:21	55.5	30/8/2013 6:26	58.8	31/8/2013 23:31	58.2
26/8/2013 2:11	55.7	27/8/2013 3:16	54.2	28/8/2013 4:21	54.7	29/8/2013 5:26	55.9	30/8/2013 6:31	57.8	31/8/2013 23:36	57.7
26/8/2013 2:16	55.4	27/8/2013 3:21	54.6	28/8/2013 4:26	55.5	29/8/2013 5:31	55.5	30/8/2013 6:36	58.5	31/8/2013 23:41	57.5
26/8/2013 2:21	54.5	27/8/2013 3:26	54.9	28/8/2013 4:31	54.7	29/8/2013 5:36	55.6	30/8/2013 6:41	58.6	31/8/2013 23:46	57.7
26/8/2013 2:26	54.6	27/8/2013 3:31	54.8	28/8/2013 4:36	56.0	29/8/2013 5:41	55.8	30/8/2013 6:46	59.3	31/8/2013 23:51	57.3
26/8/2013 2:31	54.5	27/8/2013 3:36	54.4	28/8/2013 4:41	55.4	29/8/2013 5:46	56.5	30/8/2013 6:51	59.1	31/8/2013 23:56	57.5
26/8/2013 2:36	55.2	27/8/2013 3:41	54.2	28/8/2013 4:46	55.1	29/8/2013 5:51	55.9	30/8/2013 6:56	59.1		
26/8/2013 2:41	54.7	27/8/2013 3:46	54.5	28/8/2013 4:51	55.5	29/8/2013 5:56	56.5	30/8/2013 23:01	58.1		
26/8/2013 2:46	54.1	27/8/2013 3:51	54.3	28/8/2013 4:56	55.9	29/8/2013 6:01	56.1	30/8/2013 23:06	58.7		

Continuous Noise Monitoring Data ACL3 (City Hall)

Normal Day 07:00-19:00

02/09/2013 07:01 61.3	06/09/2013 12:01 61.9	11/09/2013 18:31 62.6	17/09/2013 13:01 62.4	24/09/2013 07:31 61.7	28/09/2013 14:01 62.6
02/09/2013 07:31 61.7	06/09/2013 12:31 61.8	12/09/2013 07:01 60.5	17/09/2013 13:31 62.3	24/09/2013 08:01 63.6	28/09/2013 14:31 61.8
02/09/2013 08:01 62.2	06/09/2013 13:01 62.3	12/09/2013 07:31 62.0	17/09/2013 14:01 62.2	24/09/2013 08:31 57.8	28/09/2013 15:01 62.0
02/09/2013 08:31 62.9	06/09/2013 13:31 62.7	12/09/2013 08:01 62.5	17/09/2013 14:31 62.8	24/09/2013 09:01 60.1	28/09/2013 15:31 62.0
02/09/2013 09:01 63.5	06/09/2013 14:01 62.9	12/09/2013 08:31 62.6	17/09/2013 15:01 63.0	24/09/2013 09:31 60.0	28/09/2013 16:01 61.8
02/09/2013 09:31 58.8	06/09/2013 14:31 62.8	12/09/2013 09:01 63.5	17/09/2013 15:31 62.3	24/09/2013 10:01 61.3	28/09/2013 16:31 61.7
02/09/2013 10:01 58.4	06/09/2013 15:01 62.4	12/09/2013 09:31 63.4	17/09/2013 16:01 62.5	24/09/2013 10:31 63.1	28/09/2013 17:01 61.6
02/09/2013 10:31 63.5	06/09/2013 15:31 62.9	12/09/2013 10:01 62.8	17/09/2013 16:31 63.0	24/09/2013 11:01 56.1	28/09/2013 17:31 62.5
02/09/2013 11:01 63.0	06/09/2013 16:01 63.9	12/09/2013 10:31 62.7	17/09/2013 17:01 62.8	24/09/2013 11:31 63.5	28/09/2013 18:01 61.7
02/09/2013 11:31 62.2	06/09/2013 16:31 63.0	12/09/2013 11:01 62.9	17/09/2013 17:31 63.0	24/09/2013 12:01 62.7	28/09/2013 18:31 61.4
02/09/2013 12:01 62.0	06/09/2013 17:01 62.7	12/09/2013 11:31 62.7	17/09/2013 18:01 62.8	24/09/2013 12:31 62.5	
02/09/2013 12:31 62.4	06/09/2013 17:31 62.7	12/09/2013 12:01 62.8	17/09/2013 18:31 63.0	24/09/2013 13:01 63.4	
02/09/2013 13:01 65.9	06/09/2013 18:01 62.2	12/09/2013 12:31 62.9	18/09/2013 07:01 61.7	24/09/2013 13:31 63.4	
02/09/2013 13:31 62.6	06/09/2013 18:31 62.6	12/09/2013 13:01 63.0	18/09/2013 07:31 61.8	24/09/2013 14:01 63.5	
02/09/2013 14:01 62.9	07/09/2013 07:01 60.0	12/09/2013 13:31 62.5	18/09/2013 08:01 63.1	24/09/2013 14:31 63.8	
02/09/2013 14:31 63.1	07/09/2013 07:31 60.7	12/09/2013 14:01 62.7	18/09/2013 08:31 63.0	24/09/2013 15:01 63.4	
02/09/2013 15:01 65.7	07/09/2013 08:01 61.4	12/09/2013 14:31 62.9	18/09/2013 09:01 63.7	24/09/2013 15:31 63.7	
02/09/2013 15:31 58.9	07/09/2013 08:31 61.8	12/09/2013 15:01 63.4	18/09/2013 09:31 57.0	24/09/2013 16:01 63.9	
02/09/2013 16:01 52.2	07/09/2013 09:01 62.9	12/09/2013 15:31 63.7	18/09/2013 10:01 51.7	24/09/2013 16:31 63.4	
02/09/2013 16:31 49.4	07/09/2013 09:31 62.4	12/09/2013 16:01 63.5	18/09/2013 10:31 51.3	24/09/2013 17:01 63.3	
02/09/2013 17:01 63.4	07/09/2013 10:01 63.2	12/09/2013 16:31 63.0	18/09/2013 11:01 64.2	24/09/2013 17:31 62.5	
02/09/2013 17:31 62.5	07/09/2013 10:31 63.3	12/09/2013 17:01 63.3	18/09/2013 11:31 63.6	24/09/2013 18:01 62.7	
02/09/2013 18:01 63.3	07/09/2013 11:01 62.9	12/09/2013 17:31 63.1	18/09/2013 12:01 63.9	24/09/2013 18:31 62.6	
02/09/2013 18:31 62.2	07/09/2013 11:31 62.0	12/09/2013 18:01 62.9	18/09/2013 12:31 64.1	25/09/2013 07:31 62.4	
03/09/2013 07:01 60.9	07/09/2013 12:01 62.3	13/09/2013 07:01 61.4	18/09/2013 13:01 63.8	25/09/2013 07:31 62.4	
03/09/2013 07:31 61.8	07/09/2013 12:31 62.1	13/09/2013 07:31 62.4	18/09/2013 13:31 62.9	25/09/2013 08:01 63.1	
03/09/2013 08:01 62.7	07/09/2013 13:01 62.2	13/09/2013 08:01 62.9	18/09/2013 14:01 63.6	25/09/2013 08:31 63.4	
03/09/2013 08:31 63.7	07/09/2013 13:31 62.8	13/09/2013 08:31 62.6	18/09/2013 14:31 63.2	25/09/2013 09:01 63.4	
03/09/2013 09:01 63.8	07/09/2013 14:01 63.0	13/09/2013 08:31 62.6	18/09/2013 15:01 62.9	25/09/2013 09:31 64.2	
03/09/2013 09:31 64.2	07/09/2013 14:31 63.3	13/09/2013 09:01 62.4	18/09/2013 15:31 63.5	25/09/2013 10:01 64.2	
03/09/2013 10:01 64.2	07/09/2013 15:01 62.9	13/09/2013 09:31 62.2	18/09/2013 16:01 63.3	25/09/2013 10:31 63.1	
03/09/2013 10:31 63.9	07/09/2013 15:31 62.7	13/09/2013 10:01 63.3	18/09/2013 16:31 63.5	25/09/2013 11:01 63.5	
03/09/2013 11:01 63.3	07/09/2013 16:01 61.9	13/09/2013 10:31 63.0	18/09/2013 17:01 63.9	25/09/2013 11:31 62.6	
03/09/2013 11:31 62.9	07/09/2013 16:31 61.9	13/09/2013 11:01 64.2	18/09/2013 17:31 62.8	25/09/2013 12:01 62.4	
03/09/2013 12:01 62.8	07/09/2013 17:01 62.5	13/09/2013 11:31 63.0	18/09/2013 18:01 62.9	25/09/2013 12:31 62.0	
03/09/2013 12:31 62.6	07/09/2013 17:31 62.1	13/09/2013 12:01 63.2	18/09/2013 18:31 62.4	25/09/2013 13:01 62.3	
03/09/2013 13:01 62.5	07/09/2013 18:01 61.9	13/09/2013 12:31 62.6	19/09/2013 07:01 61.4	25/09/2013 13:31 63.3	
03/09/2013 13:31 62.8	07/09/2013 18:31 62.3	13/09/2013 13:01 62.7	19/09/2013 07:31 61.6	25/09/2013 14:01 63.9	
03/09/2013 14:01 64.2	09/09/2013 07:01 60.7	13/09/2013 13:31 62.7	19/09/2013 08:01 62.4	25/09/2013 14:31 63.2	
03/09/2013 14:31 63.2	09/09/2013 07:31 60.7	13/09/2013 14:01 62.7	19/09/2013 08:31 62.3	25/09/2013 15:01 62.4	
03/09/2013 15:01 62.8	09/09/2013 08:01 63.4	13/09/2013 14:31 62.7	19/09/2013 09:01 62.7	25/09/2013 15:31 64.0	
03/09/2013 15:31 62.6	09/09/2013 08:31 63.1	13/09/2013 15:01 62.8	19/09/2013 09:31 63.4	25/09/2013 16:01 64.4	
03/09/2013 16:01 63.1	09/09/2013 09:01 63.1	13/09/2013 15:31 63.1	19/09/2013 10:01 63.6	25/09/2013 16:31 63.9	
03/09/2013 16:31 62.9	09/09/2013 09:31 64.3	13/09/2013 16:01 63.0	19/09/2013 10:31 62.7	25/09/2013 17:01 62.8	
03/09/2013 17:01 62.9	09/09/2013 10:01 63.9	13/09/2013 16:31 63.2	19/09/2013 11:01 62.3	25/09/2013 17:31 62.9	
03/09/2013 17:31 62.7	09/09/2013 10:31 63.5	13/09/2013 17:01 63.2	19/09/2013 11:31 62.6	25/09/2013 18:01 62.8	
03/09/2013 18:01 62.2	09/09/2013 11:01 53.0	13/09/2013 17:31 62.9	19/09/2013 12:01 62.2	25/09/2013 18:31 62.3	
03/09/2013 18:31 62.5	09/09/2013 11:31 62.8	13/09/2013 18:01 62.8	19/09/2013 12:31 62.1	26/09/2013 07:01 60.1	
03/09/2013 19:01 59.8	09/09/2013 12:01 62.7	13/09/2013 18:31 63.1	19/09/2013 13:01 62.4	26/09/2013 07:31 61.8	
04/09/2013 07:31 57.1	09/09/2013 12:31 63.0	14/09/2013 07:01 60.7	19/09/2013 13:31 62.4	26/09/2013 08:01 62.7	
04/09/2013 08:01 63.7	09/09/2013 13:01 63.1	14/09/2013 07:31 60.9	19/09/2013 14:01 62.8	26/09/2013 08:31 62.9	
04/09/2013 08:31 59.8	09/09/2013 13:31 62.5	14/09/2013 08:01 61.3	19/09/2013 14:31 62.5	26/09/2013 09:01 63.0	
04/09/2013 09:01 63.0	09/09/2013 14:01 64.2	14/09/2013 08:31 61.6	19/09/2013 15:01 62.4	26/09/2013 09:31 62.9	
04/09/2013 09:31 51.1	09/09/2013 14:31 63.2	14/09/2013 09:01 61.4	19/09/2013 15:31 63.0	26/09/2013 10:01 62.6	
04/09/2013 10:01 63.9	09/09/2013 15:01 62.8	14/09/2013 09:31 62.7	19/09/2013 16:01 62.3	26/09/2013 10:31 63.0	
04/09/2013 10:31 48.7	09/09/2013 15:31 62.9	14/09/2013 10:01 62.7	19/09/2013 16:31 62.4	26/09/2013 11:01 62.9	
04/09/2013 11:01 63.9	09/09/2013 16:01 62.8	14/09/2013 10:31 62.7	19/09/2013 17:01 62.4	26/09/2013 11:31 62.6	
04/09/2013 11:31 64.0	09/09/2013 16:31 62.7	14/09/2013 11:01 62.5	19/09/2013 17:31 62.6	26/09/2013 12:01 61.9	
04/09/2013 12:01 64.0	09/09/2013 17:01 62.9	14/09/2013 11:31 62.0	19/09/2013 18:01 62.5	26/09/2013 12:31 62.4	
04/09/2013 12:31 63.0	09/09/2013 17:31 62.6	14/09/2013 12:01 62.5	19/09/2013 18:31 62.4	26/09/2013 13:01 62.4	
04/09/2013 13:01 63.3	09/09/2013 18:01 62.7	14/09/2013 12:31 62.4	21/09/2013 07:01 59.3	26/09/2013 13:31 62.6	
04/09/2013 14:01 63.3	09/09/2013 18:31 63.0	14/09/2013 13:01 62.6	21/09/2013 07:31 60.5	26/09/2013 14:01 62.6	
04/09/2013 14:31 63.4	09/09/2013 19:01 63.1	14/09/2013 13:31 62.6	21/09/2013 08:01 61.1	26/09/2013 14:31 62.9	
04/09/2013 15:01 62.8	10/09/2013 07:01 61.9	14/09/2013 14:01 62.8	21/09/2013 08:31 61.5	26/09/2013 15:01 62.4	
04/09/2013 15:31 62.8	10/09/2013 07:31 61.8	14/09/2013 14:31 63.3	21/09/2013 09:01 61.3	26/09/2013 15:31 62.7	
04/09/2013 16:01 62.7	10/09/2013 08:01 63.4	14/09/2013 15:01 62.6	21/09/2013 09:31 61.2	26/09/2013 16:01 62.3	
04/09/2013 16:31 62.3	10/09/2013 08:31 62.7	14/09/2013 15:31 63.3	21/09/2013 10:01 62.6	26/09/2013 16:31 63.1	
04/09/2013 17:01 62.0	10/09/2013 09:01 62.8	14/09/2013 16:01 62.8	21/09/2013 10:31 62.4	26/09/2013 17:01 63.5	
04/09/2013 17:31 62.6	10/09/2013 09:31 63.8	14/09/2013 16:31 62.2	21/09/2013 11:01 62.5	26/09/2013 17:31 63.6	
04/09/2013 18:01 62.4	10/09/2013 10:01 62.9	14/09/2013 17:01 62.3	21/09/2013 11:31 62.1	26/09/2013 18:01 62.9	
04/09/2013 18:31 62.7	10/09/2013 10:31 63.2	14/09/2013 17:31 62.1	21/09/2013 12:01 62.4	26/09/2013 18:31 63.6	
04/09/2013 19:01 63.0	10/09/2013 11:01 62.1	14/09/2013 18:01 62.2	21/09/2013 12:31 61.8	27/09/2013 07:01 61.1	
05/09/2013 07:01 61.3	10/09/2013 11:31 62.3	14/09/2013 18:31 61.7	21/09/2013 13:01 63.6	27/09/2013 07:31 62.2	
05/09/2013 07:31 62.7	10/09/2013 12:01 62.6	16/09/2013 07:01 60.8	21/09/2013 13:31 61.4	27/09/2013 08:01 63.1	
05/09/2013 08:01 63.6	10/09/2013 12:31 61.7	16/09/2013 07:31 62.2	21/09/2013 14:01 54.2	27/09/2013 08:31 63.2	
05/09/2013 08:31 63.6	10/09/2013 13:01 62.5	16/09/2013 08:01 63.2	21/09/2013 14:31 64.2	27/09/2013 09:01 63.1	
05/09/2013 09:01 63.4	10/09/2013 13:31 62.5	16/09/2013 08:31 63.1	21/09/2013 15:01 60.0	27/09/2013 09:31 63.1	
05/09/2013 09:31 63.4	10/09/2013 14:01 61.9	16/09/2013 09:01 63.3	21/09/2013 15:31 47.2	27/09/2013 10:01 62.7	
05/09/2013 10:01 63.3	10/09/2013 14:31 62.1	16/09/2013 09:31 63.6	21/09/2013 16:01 62.1	27/09/2013 10:31 63.1	
05/09/2013 10:31 54.6	10/09/2013 15:01 62.6	16/09/2013 10:01 63.8	21/09/2013 16:31 62.4	27/09/2013 11:01 62.6	
05/09/2013 11:01 60.2	10/09/2013 15:31 63.5	16/09/2013 10:31 64.1	21/09/2013 17:01 62.3	27/09/2013 11:31 62.9	
05/09/2013 11:31 60.2	10/09/2013 16:01 63.8	16/09/2013 11:01 63.0	21/09/2013 17:31 62.2	27/09/2013 12:01 63.1	
05/09/2013 12:01 50.7	10/09/2013 16:31 62.5	16/09/2013 11:31 63.3	21/09/2013 18:01 62.7	27/09/2013 12:31 62.1	
05/09/2013 12:31 55.1	10/09/2013 17:01 62.6	16/09/2013 12:01 63.0	21/09/2013 18:31 62.1	27/09/2013 13:01 62.4	
05/09/2013 13:01 63.8	10/09/2013 17:31 62.5	16/09/2013 12:31 62.6	23/09/2013 07:01 59.1	27/09/2013 13:31 63.2	
05/09/2013 13:31 63.6	10/09/2013 18:01 62.8	16/09/2013 13:01 62.8	23/09/2013 07:31 58.2	27/09/2013 14:01 62.6	
05/09/2013 14:01 64.1	10/09/2013 18:31 62.5	16/09/2013 13:31 62.8			

Continuous Noise Monitoring Data ACL3 (City Hall)

01/09/2013 14:51 61.9	02/09/2013 19:56 61.7	04/09/2013 21:01 60.3	06/09/2013 22:06 59.7	08/09/2013 11:11 62.4	08/09/2013 20:16 61.3
01/09/2013 14:56 62.7	02/09/2013 20:01 61.7	04/09/2013 21:06 59.5	06/09/2013 22:11 58.2	08/09/2013 11:16 61.7	08/09/2013 20:21 61.3
01/09/2013 15:01 62.4	02/09/2013 20:06 60.8	04/09/2013 21:11 60.5	06/09/2013 22:16 58.7	08/09/2013 11:21 61.8	08/09/2013 20:26 60.5
01/09/2013 15:06 62.4	02/09/2013 20:11 60.3	04/09/2013 21:16 60.4	06/09/2013 22:21 59.0	08/09/2013 11:26 61.4	08/09/2013 20:31 60.5
01/09/2013 15:11 62.8	02/09/2013 20:16 60.3	04/09/2013 21:21 60.6	06/09/2013 22:26 59.7	08/09/2013 11:31 62.5	08/09/2013 20:36 60.5
01/09/2013 15:16 63.1	02/09/2013 20:21 60.6	04/09/2013 21:26 61.6	06/09/2013 22:31 59.6	08/09/2013 11:36 62.6	08/09/2013 20:41 60.1
01/09/2013 15:21 62.6	02/09/2013 20:26 60.3	04/09/2013 21:31 60.2	06/09/2013 22:36 58.5	08/09/2013 11:41 61.3	08/09/2013 20:46 61.2
01/09/2013 15:26 62.4	02/09/2013 20:31 59.8	04/09/2013 21:36 60.6	06/09/2013 22:41 58.8	08/09/2013 11:46 61.5	08/09/2013 20:51 61.0
01/09/2013 15:31 62.3	02/09/2013 20:36 59.8	04/09/2013 21:41 60.5	06/09/2013 22:46 58.7	08/09/2013 11:51 63.2	08/09/2013 20:56 61.4
01/09/2013 15:36 62.3	02/09/2013 20:41 60.2	04/09/2013 21:46 60.0	06/09/2013 22:51 59.4	08/09/2013 11:56 61.7	08/09/2013 21:01 60.4
01/09/2013 15:41 62.4	02/09/2013 20:46 60.0	04/09/2013 21:51 60.4	06/09/2013 22:56 60.0	08/09/2013 12:01 61.6	08/09/2013 21:06 60.2
01/09/2013 15:46 63.1	02/09/2013 20:51 59.9	04/09/2013 21:56 59.9	07/09/2013 19:01 61.7	08/09/2013 12:06 61.5	08/09/2013 21:11 60.1
01/09/2013 15:51 62.3	02/09/2013 20:56 59.9	04/09/2013 22:01 59.2	07/09/2013 19:06 61.9	08/09/2013 12:11 61.5	08/09/2013 21:16 60.7
01/09/2013 15:56 62.2	02/09/2013 21:01 59.8	04/09/2013 22:06 58.1	07/09/2013 19:11 61.2	08/09/2013 12:16 61.5	08/09/2013 21:21 60.7
01/09/2013 16:01 62.8	02/09/2013 21:06 60.2	04/09/2013 22:11 57.8	07/09/2013 19:16 61.6	08/09/2013 12:21 61.6	08/09/2013 21:26 60.5
01/09/2013 16:06 62.8	02/09/2013 21:11 59.6	04/09/2013 22:16 60.9	07/09/2013 19:21 61.5	08/09/2013 12:26 61.3	08/09/2013 21:31 61.6
01/09/2013 16:11 62.6	02/09/2013 21:16 59.7	04/09/2013 22:21 60.2	07/09/2013 19:26 61.1	08/09/2013 12:31 62.0	08/09/2013 21:36 61.2
01/09/2013 16:16 62.2	02/09/2013 21:21 60.0	04/09/2013 22:26 60.2	07/09/2013 19:31 61.7	08/09/2013 12:36 62.0	08/09/2013 21:41 60.6
01/09/2013 16:21 61.3	02/09/2013 21:26 59.1	04/09/2013 22:31 59.2	07/09/2013 19:36 61.2	08/09/2013 12:41 61.7	08/09/2013 21:46 61.2
01/09/2013 16:26 61.6	02/09/2013 21:31 63.4	04/09/2013 22:36 58.3	07/09/2013 19:41 61.8	08/09/2013 12:46 61.2	08/09/2013 21:51 60.1
01/09/2013 16:31 62.5	02/09/2013 21:36 61.6	04/09/2013 22:41 58.3	07/09/2013 19:46 63.7	08/09/2013 12:51 61.7	08/09/2013 21:56 59.8
01/09/2013 16:36 62.5	02/09/2013 21:41 61.2	04/09/2013 22:46 57.5	07/09/2013 19:51 62.7	08/09/2013 12:56 61.6	08/09/2013 22:01 59.1
01/09/2013 16:41 62.9	02/09/2013 21:46 61.5	04/09/2013 22:51 57.5	07/09/2013 19:56 61.4	08/09/2013 13:01 61.3	08/09/2013 22:06 59.8
01/09/2013 16:46 62.9	02/09/2013 21:51 60.6	04/09/2013 22:56 57.4	07/09/2013 20:01 61.7	08/09/2013 13:06 61.0	08/09/2013 22:11 59.1
01/09/2013 16:51 62.8	02/09/2013 21:56 61.2	05/09/2013 19:01 62.1	07/09/2013 20:06 61.3	08/09/2013 13:11 61.5	08/09/2013 22:16 59.5
01/09/2013 16:56 62.5	02/09/2013 22:01 62.1	05/09/2013 19:06 63.5	07/09/2013 20:11 60.9	08/09/2013 13:16 61.5	08/09/2013 22:21 59.5
01/09/2013 17:01 62.3	02/09/2013 22:06 61.5	05/09/2013 19:11 62.8	07/09/2013 20:16 60.6	08/09/2013 13:21 61.3	08/09/2013 22:26 59.1
01/09/2013 17:06 62.4	02/09/2013 22:11 61.2	05/09/2013 19:16 62.4	07/09/2013 20:21 60.8	08/09/2013 13:26 61.3	08/09/2013 22:31 58.9
01/09/2013 17:11 63.4	02/09/2013 22:16 60.7	05/09/2013 19:21 62.7	07/09/2013 20:26 60.1	08/09/2013 13:31 61.5	08/09/2013 22:36 58.6
01/09/2013 17:16 46.8	02/09/2013 22:21 59.4	05/09/2013 19:26 62.9	07/09/2013 20:31 60.6	08/09/2013 13:36 60.8	08/09/2013 22:41 57.8
01/09/2013 17:21 62.6	02/09/2013 22:26 59.4	05/09/2013 19:31 62.3	07/09/2013 20:36 60.5	08/09/2013 13:41 62.0	08/09/2013 22:46 57.9
01/09/2013 17:26 50.8	02/09/2013 22:31 59.1	05/09/2013 19:36 61.7	07/09/2013 20:41 61.2	08/09/2013 13:46 61.5	08/09/2013 22:51 59.2
01/09/2013 17:31 63.3	02/09/2013 22:36 59.4	05/09/2013 19:41 62.3	07/09/2013 20:46 61.0	08/09/2013 13:51 61.5	08/09/2013 22:56 57.8
01/09/2013 17:36 63.3	02/09/2013 22:41 59.2	05/09/2013 19:46 61.7	07/09/2013 20:51 60.5	08/09/2013 13:56 60.9	09/09/2013 19:01 63.2
01/09/2013 17:41 57.8	02/09/2013 22:46 59.2	05/09/2013 19:51 61.2	07/09/2013 20:56 60.8	08/09/2013 14:01 61.2	09/09/2013 19:06 61.6
01/09/2013 17:46 58.4	02/09/2013 22:51 59.0	05/09/2013 19:56 60.7	07/09/2013 21:01 60.9	08/09/2013 14:06 60.9	09/09/2013 19:11 62.5
01/09/2013 17:51 57.1	02/09/2013 22:56 59.2	05/09/2013 20:01 60.9	07/09/2013 21:06 60.4	08/09/2013 14:11 61.5	09/09/2013 19:16 61.1
01/09/2013 17:56 57.3	03/09/2013 19:01 62.7	05/09/2013 20:06 60.9	07/09/2013 21:11 60.9	08/09/2013 14:16 61.9	09/09/2013 19:21 61.8
01/09/2013 18:01 54.3	03/09/2013 19:06 61.6	05/09/2013 20:11 60.9	07/09/2013 21:16 60.2	08/09/2013 14:21 61.8	09/09/2013 19:26 62.1
01/09/2013 18:06 63.4	03/09/2013 19:11 61.7	05/09/2013 20:16 60.9	07/09/2013 21:21 60.6	08/09/2013 14:26 61.3	09/09/2013 19:31 62.6
01/09/2013 18:11 63.4	03/09/2013 19:16 61.9	05/09/2013 20:21 61.5	07/09/2013 21:26 60.3	08/09/2013 14:31 62.3	09/09/2013 19:36 61.6
01/09/2013 18:16 63.2	03/09/2013 19:21 61.8	05/09/2013 20:26 60.6	07/09/2013 21:31 61.0	08/09/2013 14:36 61.9	09/09/2013 19:41 62.8
01/09/2013 18:21 63.6	03/09/2013 19:26 60.9	05/09/2013 20:31 60.3	07/09/2013 21:36 60.0	08/09/2013 14:41 61.8	09/09/2013 19:46 63.0
01/09/2013 18:26 62.8	03/09/2013 19:31 61.4	05/09/2013 20:36 60.9	07/09/2013 21:41 61.3	08/09/2013 14:46 61.7	09/09/2013 19:51 62.9
01/09/2013 18:31 63.0	03/09/2013 19:36 62.7	05/09/2013 20:41 60.4	07/09/2013 21:46 60.5	08/09/2013 14:51 61.7	09/09/2013 19:56 62.6
01/09/2013 18:36 62.9	03/09/2013 19:41 61.3	05/09/2013 20:46 61.8	07/09/2013 21:51 60.2	08/09/2013 14:56 62.0	09/09/2013 20:01 61.5
01/09/2013 18:41 52.9	03/09/2013 19:46 62.1	05/09/2013 20:51 60.3	07/09/2013 21:56 61.4	08/09/2013 15:01 61.9	09/09/2013 20:06 60.4
01/09/2013 18:46 63.5	03/09/2013 19:51 61.5	05/09/2013 20:56 60.2	07/09/2013 22:01 61.5	08/09/2013 15:06 61.9	09/09/2013 20:11 60.2
01/09/2013 18:51 62.8	03/09/2013 19:56 60.7	05/09/2013 21:01 59.9	07/09/2013 22:06 60.1	08/09/2013 15:11 61.6	09/09/2013 20:16 62.0
01/09/2013 18:56 62.8	03/09/2013 20:01 61.2	05/09/2013 21:06 60.2	07/09/2013 22:11 60.1	08/09/2013 15:16 61.8	09/09/2013 20:21 60.7
01/09/2013 19:01 62.9	03/09/2013 20:06 60.5	05/09/2013 21:11 60.1	07/09/2013 22:16 61.1	08/09/2013 15:21 62.4	09/09/2013 20:26 62.8
01/09/2013 19:06 63.1	03/09/2013 20:11 60.9	05/09/2013 21:16 60.4	07/09/2013 22:21 58.9	08/09/2013 15:26 61.9	09/09/2013 20:31 63.6
01/09/2013 19:11 62.5	03/09/2013 20:16 61.3	05/09/2013 21:21 61.1	07/09/2013 22:26 58.7	08/09/2013 15:31 56.6	09/09/2013 20:36 62.0
01/09/2013 19:16 63.0	03/09/2013 20:21 60.6	05/09/2013 21:26 60.8	07/09/2013 22:31 59.3	08/09/2013 15:36 62.0	09/09/2013 20:41 60.6
01/09/2013 19:21 63.1	03/09/2013 20:26 60.6	05/09/2013 21:31 60.5	07/09/2013 22:36 58.7	08/09/2013 15:41 63.0	09/09/2013 20:46 61.8
01/09/2013 19:26 63.1	03/09/2013 20:31 60.7	05/09/2013 21:36 59.9	07/09/2013 22:41 58.3	08/09/2013 15:46 55.7	09/09/2013 20:51 60.0
01/09/2013 19:31 49.1	03/09/2013 20:36 60.5	05/09/2013 21:41 60.6	07/09/2013 22:46 59.0	08/09/2013 15:51 62.0	09/09/2013 20:56 59.9
01/09/2013 19:36 62.9	03/09/2013 20:41 60.6	05/09/2013 21:46 60.0	07/09/2013 22:51 59.0	08/09/2013 15:56 62.0	09/09/2013 21:01 61.0
01/09/2013 19:41 62.1	03/09/2013 20:46 61.4	05/09/2013 21:51 59.5	07/09/2013 22:56 58.0	08/09/2013 16:01 62.5	09/09/2013 21:06 59.7
01/09/2013 19:46 61.6	03/09/2013 20:51 62.9	05/09/2013 21:56 60.0	08/09/2013 07:01 57.2	08/09/2013 16:06 62.1	09/09/2013 21:11 59.4
01/09/2013 19:51 62.1	03/09/2013 20:56 60.6	05/09/2013 22:01 59.6	08/09/2013 07:06 57.4	08/09/2013 16:11 62.7	09/09/2013 21:16 59.8
01/09/2013 19:56 62.2	03/09/2013 21:01 60.5	05/09/2013 22:06 58.0	08/09/2013 07:11 59.1	08/09/2013 16:16 62.1	09/09/2013 21:21 60.1
01/09/2013 20:01 62.2	03/09/2013 21:06 60.5	05/09/2013 22:11 58.0	08/09/2013 07:16 59.3	08/09/2013 16:21 62.5	09/09/2013 21:26 60.3
01/09/2013 20:06 62.3	03/09/2013 21:11 60.8	05/09/2013 22:16 58.4	08/09/2013 07:21 59.7	08/09/2013 16:26 63.3	09/09/2013 21:31 59.7
01/09/2013 20:11 61.5	03/09/2013 21:16 60.6	05/09/2013 22:21 58.7	08/09/2013 07:26 59.2	08/09/2013 16:31 56.1	09/09/2013 21:36 60.0
01/09/2013 20:16 61.5	03/09/2013 21:21 60.5	05/09/2013 22:26 58.7	08/09/2013 07:31 59.8	08/09/2013 16:36 61.7	09/09/2013 21:41 59.6
01/09/2013 20:21 61.8	03/09/2013 21:26 62.2	05/09/2013 22:31 58.4	08/09/2013 07:36 59.2	08/09/2013 16:41 63.6	09/09/2013 21:46 61.0
01/09/2013 20:26 61.9	03/09/2013 21:31 61.3	05/09/2013 22:36 58.3	08/09/2013 07:41 58.8	08/09/2013 16:46 59.4	09/09/2013 21:51 59.7
01/09/2013 20:31 61.9	03/09/2013 21:36 61.7	05/09/2013 22:41 58.4	08/09/2013 07:46 59.4	08/09/2013 16:51 62.0	09/09/2013 21:56 60.9
01/09/2013 20:36 62.4	03/09/2013 21:41 60.3	05/09/2013 22:46 58.2	08/09/2013 07:51 59.9	08/09/2013 16:56 64.6	09/09/2013 22:01 60.6
01/09/2013 20:41 61.5	03/09/2013 21:46 60.5	05/09/2013 22:51 58.2	08/09/2013 07:56 59.4	08/09/2013 17:01 62.7	09/09/2013 22:06 59.7
01/09/2013 20:46 61.7	03/09/2013 21:51 60.2	05/09/2013 22:56 58.0	08/09/2013 08:01 59.6	08/09/2013 17:06 62.0	09/09/2013 22:11 61.0
01/09/2013 20:51 61.7	03/09/2013 21:56 61.8	06/09/2013 19:01 61.7	08/09/2013 08:06 60.0	08/09/2013 17:11 63.2	09/09/2013 22:16 58.3
01/09/2013 20:56 61.5	03/09/2013 22:01 60.9	06/09/2013 19:06 62.1	08/09/2013 08:11 59.2	08/09/2013 17:16 57.0	09/09/2013 22:21 59.0
01/09/2013 21:01 61.5	03/09/2013 22:06 60.4	06/09/2013 19:11 62.8	08/09/2013 08:16 59.3	08/09/2013 17:21 52.9	09/09/2013 22:26 57.9
01/09/2013 21:06 61.2	03/09/2013 22:11 58.6	06/09/2013 19:16 62.0	08/09/2013 08:21 60.3	08/09/2013 17:26 56.1	09/09/2013 22:31 58.0
01/09/2013 21:11 61.9	03/09/2013 22:16 58.2	06/09/201			

Continuous Noise Monitoring Data

ACL3 (City Hall)

10/09/2013 21:21 60.5	12/09/2013 22:26 60.0	15/09/2013 07:31 59.1	15/09/2013 16:36 63.6	16/09/2013 21:41 60.1	18/09/2013 22:46 59.9
10/09/2013 21:26 60.1	12/09/2013 22:31 59.4	15/09/2013 07:36 60.8	15/09/2013 16:41 58.3	16/09/2013 21:46 60.2	18/09/2013 22:51 59.1
10/09/2013 21:31 59.5	12/09/2013 22:36 58.6	15/09/2013 07:41 59.2	15/09/2013 16:46 63.1	16/09/2013 21:51 60.3	18/09/2013 22:56 58.8
10/09/2013 21:36 60.9	12/09/2013 22:41 59.2	15/09/2013 07:46 59.6	15/09/2013 16:51 52.6	16/09/2013 21:56 61.3	19/09/2013 19:01 63.0
10/09/2013 21:41 60.2	12/09/2013 22:46 59.2	15/09/2013 07:51 60.1	15/09/2013 16:56 55.2	16/09/2013 22:01 60.7	19/09/2013 19:06 61.9
10/09/2013 21:46 61.7	12/09/2013 22:51 58.4	15/09/2013 07:56 59.6	15/09/2013 17:01 63.7	16/09/2013 22:06 59.2	19/09/2013 19:11 61.9
10/09/2013 21:51 59.7	12/09/2013 22:56 59.4	15/09/2013 08:01 59.5	15/09/2013 17:06 61.7	16/09/2013 22:11 60.4	19/09/2013 19:16 54.4
10/09/2013 21:56 59.9	13/09/2013 19:01 62.2	15/09/2013 08:06 59.4	15/09/2013 17:11 61.6	16/09/2013 22:16 60.2	19/09/2013 19:21 61.8
10/09/2013 22:01 59.3	13/09/2013 19:06 62.0	15/09/2013 08:11 59.2	15/09/2013 17:16 56.1	16/09/2013 22:21 61.9	19/09/2013 19:26 61.5
10/09/2013 22:06 59.7	13/09/2013 19:11 62.7	15/09/2013 08:16 59.8	15/09/2013 17:21 62.9	16/09/2013 22:26 60.7	19/09/2013 19:31 61.0
10/09/2013 22:11 59.1	13/09/2013 19:16 62.5	15/09/2013 08:21 59.9	15/09/2013 17:26 56.0	16/09/2013 22:31 60.9	19/09/2013 19:36 60.8
10/09/2013 22:16 59.4	13/09/2013 19:21 62.1	15/09/2013 08:26 59.8	15/09/2013 17:31 63.4	16/09/2013 22:36 60.4	19/09/2013 19:41 60.9
10/09/2013 22:21 59.5	13/09/2013 19:26 62.1	15/09/2013 08:31 59.4	15/09/2013 17:36 63.0	16/09/2013 22:41 59.7	19/09/2013 19:46 61.3
10/09/2013 22:26 59.4	13/09/2013 19:31 61.6	15/09/2013 08:36 60.3	15/09/2013 17:41 60.8	16/09/2013 22:46 59.9	19/09/2013 19:51 60.7
10/09/2013 22:31 61.7	13/09/2013 19:36 61.6	15/09/2013 08:41 60.4	15/09/2013 17:46 57.5	16/09/2013 22:51 58.5	19/09/2013 19:56 61.0
10/09/2013 22:36 60.4	13/09/2013 19:41 61.4	15/09/2013 08:46 58.8	15/09/2013 17:51 51.6	16/09/2013 22:56 58.8	19/09/2013 20:01 60.7
10/09/2013 22:41 58.4	13/09/2013 19:46 61.4	15/09/2013 08:51 60.1	15/09/2013 17:56 51.8	17/09/2013 19:01 62.4	19/09/2013 20:06 60.5
10/09/2013 22:46 58.4	13/09/2013 19:51 62.6	15/09/2013 08:56 59.6	15/09/2013 18:01 63.0	17/09/2013 19:06 62.3	19/09/2013 20:11 61.1
10/09/2013 22:51 60.1	13/09/2013 19:56 61.4	15/09/2013 09:01 59.6	15/09/2013 18:06 63.3	17/09/2013 19:11 62.7	19/09/2013 20:16 60.0
10/09/2013 22:56 59.8	13/09/2013 20:01 61.6	15/09/2013 09:06 59.4	15/09/2013 18:11 56.5	17/09/2013 19:16 62.3	19/09/2013 20:21 60.1
11/09/2013 19:01 62.7	13/09/2013 20:06 61.4	15/09/2013 09:11 60.2	15/09/2013 18:16 56.7	17/09/2013 19:21 62.3	19/09/2013 20:26 59.9
11/09/2013 19:06 63.4	13/09/2013 20:11 61.8	15/09/2013 09:16 59.9	15/09/2013 18:21 63.5	17/09/2013 19:26 37.7	19/09/2013 20:31 60.5
11/09/2013 19:11 62.7	13/09/2013 20:16 61.1	15/09/2013 09:21 60.5	15/09/2013 18:26 62.9	17/09/2013 19:31 62.6	19/09/2013 20:36 60.1
11/09/2013 19:16 63.0	13/09/2013 20:21 62.1	15/09/2013 09:26 61.2	15/09/2013 18:31 62.3	17/09/2013 19:36 50.9	19/09/2013 20:41 61.3
11/09/2013 19:21 62.4	13/09/2013 20:26 60.3	15/09/2013 09:31 61.0	15/09/2013 18:36 62.4	17/09/2013 19:41 61.5	19/09/2013 20:46 61.0
11/09/2013 19:26 62.2	13/09/2013 20:31 60.7	15/09/2013 09:36 61.3	15/09/2013 18:41 62.1	17/09/2013 19:46 62.5	19/09/2013 20:51 60.7
11/09/2013 19:31 62.5	13/09/2013 20:36 60.2	15/09/2013 09:41 61.1	15/09/2013 18:46 62.0	17/09/2013 19:51 61.7	19/09/2013 20:56 60.0
11/09/2013 19:36 62.6	13/09/2013 20:41 60.8	15/09/2013 09:46 61.4	15/09/2013 18:51 63.1	17/09/2013 19:56 61.7	19/09/2013 21:01 61.5
11/09/2013 19:41 61.9	13/09/2013 20:46 61.2	15/09/2013 09:51 61.9	15/09/2013 18:56 62.2	17/09/2013 20:01 62.0	19/09/2013 21:06 61.3
11/09/2013 19:46 62.0	13/09/2013 20:51 60.4	15/09/2013 09:56 61.7	15/09/2013 19:01 62.3	17/09/2013 20:06 62.4	19/09/2013 21:11 60.0
11/09/2013 19:51 62.7	13/09/2013 20:56 61.3	15/09/2013 10:01 61.2	15/09/2013 19:06 62.7	17/09/2013 20:11 61.8	19/09/2013 21:16 61.7
11/09/2013 19:56 62.1	13/09/2013 21:01 61.4	15/09/2013 10:06 60.9	15/09/2013 19:11 62.3	17/09/2013 20:16 61.9	19/09/2013 21:21 60.1
11/09/2013 20:01 62.0	13/09/2013 21:06 60.5	15/09/2013 10:11 61.1	15/09/2013 19:16 62.6	17/09/2013 20:21 62.0	19/09/2013 21:26 61.0
11/09/2013 20:06 62.2	13/09/2013 21:11 59.6	15/09/2013 10:16 61.5	15/09/2013 19:21 62.4	17/09/2013 20:26 62.7	19/09/2013 21:31 61.8
11/09/2013 20:11 61.3	13/09/2013 21:16 60.4	15/09/2013 10:21 62.1	15/09/2013 19:26 62.0	17/09/2013 20:31 63.1	19/09/2013 21:36 60.8
11/09/2013 20:16 62.6	13/09/2013 21:21 60.4	15/09/2013 10:26 61.4	15/09/2013 19:31 62.2	17/09/2013 20:36 62.3	19/09/2013 21:41 59.6
11/09/2013 20:21 61.7	13/09/2013 21:26 60.3	15/09/2013 10:31 61.4	15/09/2013 19:36 63.3	17/09/2013 20:41 61.5	19/09/2013 21:46 59.7
11/09/2013 20:26 62.1	13/09/2013 21:31 60.5	15/09/2013 10:36 62.5	15/09/2013 19:41 63.3	17/09/2013 20:46 62.2	19/09/2013 21:51 59.5
11/09/2013 20:31 62.0	13/09/2013 21:36 59.9	15/09/2013 10:41 62.1	15/09/2013 19:46 63.4	17/09/2013 20:51 61.8	19/09/2013 21:56 59.2
11/09/2013 20:36 62.1	13/09/2013 21:41 60.0	15/09/2013 10:46 61.7	15/09/2013 19:51 55.7	17/09/2013 20:56 62.7	19/09/2013 22:01 59.5
11/09/2013 20:41 62.3	13/09/2013 21:46 58.2	15/09/2013 10:51 62.3	15/09/2013 19:56 63.2	17/09/2013 21:01 62.9	19/09/2013 22:06 60.3
11/09/2013 20:46 63.0	13/09/2013 21:51 59.3	15/09/2013 10:56 61.7	15/09/2013 20:01 61.2	17/09/2013 21:06 62.0	19/09/2013 22:11 59.4
11/09/2013 20:51 62.0	13/09/2013 21:56 58.7	15/09/2013 11:01 61.7	15/09/2013 20:06 61.2	17/09/2013 21:11 61.1	19/09/2013 22:16 59.3
11/09/2013 20:56 62.5	13/09/2013 22:01 59.0	15/09/2013 11:06 61.3	15/09/2013 20:11 60.6	17/09/2013 21:16 61.3	19/09/2013 22:21 61.1
11/09/2013 21:01 61.5	13/09/2013 22:06 60.0	15/09/2013 11:11 61.8	15/09/2013 20:16 60.7	17/09/2013 21:21 61.0	19/09/2013 22:26 60.5
11/09/2013 21:06 61.2	13/09/2013 22:11 58.5	15/09/2013 11:16 61.3	15/09/2013 20:21 61.0	17/09/2013 21:26 61.5	19/09/2013 22:31 60.3
11/09/2013 21:11 62.2	13/09/2013 22:16 61.0	15/09/2013 11:21 61.2	15/09/2013 20:26 61.5	17/09/2013 21:31 62.1	19/09/2013 22:36 60.3
11/09/2013 21:16 60.7	13/09/2013 22:21 59.2	15/09/2013 11:26 61.4	15/09/2013 20:31 61.0	17/09/2013 21:36 60.9	19/09/2013 22:41 58.6
11/09/2013 21:21 60.9	13/09/2013 22:26 59.2	15/09/2013 11:31 61.3	15/09/2013 20:36 59.2	17/09/2013 21:41 60.7	19/09/2013 22:46 57.8
11/09/2013 21:26 60.4	13/09/2013 22:31 59.5	15/09/2013 11:36 61.9	15/09/2013 20:41 59.6	17/09/2013 21:46 60.9	19/09/2013 22:51 58.0
11/09/2013 21:31 59.9	13/09/2013 22:36 59.5	15/09/2013 11:41 61.6	15/09/2013 20:46 60.4	17/09/2013 21:51 60.4	19/09/2013 22:56 58.6
11/09/2013 21:36 59.5	13/09/2013 22:41 59.2	15/09/2013 11:46 61.7	15/09/2013 20:51 60.4	17/09/2013 21:56 61.1	20/09/2013 22:01 57.5
11/09/2013 21:41 60.1	13/09/2013 22:46 59.2	15/09/2013 11:51 62.0	15/09/2013 20:56 59.2	17/09/2013 22:01 60.6	20/09/2013 22:06 57.2
11/09/2013 21:46 60.3	13/09/2013 22:51 59.1	15/09/2013 11:56 61.9	15/09/2013 21:01 59.4	17/09/2013 22:06 60.5	20/09/2013 22:11 57.2
11/09/2013 21:51 60.0	13/09/2013 22:56 59.3	15/09/2013 12:01 62.1	15/09/2013 21:06 59.6	17/09/2013 22:11 60.1	20/09/2013 22:16 57.3
11/09/2013 21:56 60.7	14/09/2013 19:01 61.6	15/09/2013 12:06 62.0	15/09/2013 21:11 59.5	17/09/2013 22:16 60.5	20/09/2013 22:21 57.2
11/09/2013 22:01 59.9	14/09/2013 19:06 61.8	15/09/2013 12:11 61.6	15/09/2013 21:16 59.4	17/09/2013 22:21 61.9	20/09/2013 22:26 60.4
11/09/2013 22:06 60.3	14/09/2013 19:11 61.4	15/09/2013 12:16 61.7	15/09/2013 21:21 59.4	17/09/2013 22:26 62.1	20/09/2013 22:31 59.7
11/09/2013 22:11 62.5	14/09/2013 19:16 61.8	15/09/2013 12:21 61.9	15/09/2013 21:26 61.0	17/09/2013 22:31 60.8	20/09/2013 22:36 59.4
11/09/2013 22:16 59.2	14/09/2013 19:21 61.5	15/09/2013 12:26 61.7	15/09/2013 21:31 61.3	17/09/2013 22:36 61.6	20/09/2013 22:41 60.5
11/09/2013 22:21 58.5	14/09/2013 19:26 62.2	15/09/2013 12:31 61.8	15/09/2013 21:36 59.9	17/09/2013 22:41 61.0	20/09/2013 22:46 59.2
11/09/2013 22:26 58.0	14/09/2013 19:31 61.4	15/09/2013 12:36 61.7	15/09/2013 21:41 60.3	17/09/2013 22:46 62.6	20/09/2013 22:51 59.5
11/09/2013 22:31 59.9	14/09/2013 19:36 61.0	15/09/2013 12:41 62.3	15/09/2013 21:46 59.3	17/09/2013 22:51 62.9	20/09/2013 22:56 59.8
11/09/2013 22:36 58.0	14/09/2013 19:41 61.8	15/09/2013 12:46 62.0	15/09/2013 21:51 59.1	17/09/2013 22:56 62.0	20/09/2013 23:01 59.6
11/09/2013 22:41 59.7	14/09/2013 19:46 62.1	15/09/2013 12:51 63.4	15/09/2013 21:56 59.2	18/09/2013 19:01 63.6	20/09/2013 23:06 59.5
11/09/2013 22:46 58.7	14/09/2013 19:51 61.5	15/09/2013 12:56 61.6	15/09/2013 22:01 61.3	18/09/2013 19:06 62.6	20/09/2013 23:11 59.5
11/09/2013 22:51 58.7	14/09/2013 19:56 61.4	15/09/2013 13:01 61.6	15/09/2013 22:06 59.2	18/09/2013 19:11 62.2	20/09/2013 23:16 60.2
11/09/2013 22:56 58.3	14/09/2013 20:01 61.3	15/09/2013 13:06 61.5	15/09/2013 22:11 58.4	18/09/2013 19:16 62.4	20/09/2013 23:21 59.2
12/09/2013 19:01 62.1	14/09/2013 20:06 60.7	15/09/2013 13:11 61.4	15/09/2013 22:16 59.9	18/09/2013 19:21 62.2	20/09/2013 23:26 59.1
12/09/2013 19:06 61.8	14/09/2013 20:11 60.0	15/09/2013 13:16 61.6	15/09/2013 22:21 59.4	18/09/2013 19:26 62.4	20/09/2013 23:31 59.5
12/09/2013 19:11 61.4	14/09/2013 20:16 60.1	15/09/2013 13:21 62.1	15/09/2013 22:26 58.7	18/09/2013 19:31 62.2	20/09/2013 23:36 59.5
12/09/2013 19:16 61.3	14/09/2013 20:21 60.1	15/09/2013 13:26 63.2	15/09/2013 22:31 58.1	18/09/2013 19:36 62.2	20/09/2013 23:41 59.6
12/09/2013 19:21 62.6	14/09/2013 20:26 59.7	15/09/2013 13:31 54.7	15/09/2013 22:36 58.1	18/09/2013 19:41 62.0	20/09/2013 23:46 60.6
12/09/2013 19:26 61.6	14/09/2013 20:31 60.5	15/09/2013 13:36 63.1	15/09/2013 22:41 58.6	18/09/2013 19:46 62.4	20/09/2013 23:51 59.3
12/09/2013 19:31 61.1	14/09/2013 20:36 59.4	15/09/2013 13:41 63.2	15/09/2013 22:46 58.6	18/09/2013 19:51 62.1	20/09/2013 23:56 59.0
12/09/2013 19:36 61.4	14/09/2013 20:41 58.6	15/09/2013 13:46 63.3	15/09/2013 22:51 58.8	18/09/2013 19:56 62.5	20/09/2013 09:01 59.3
12/09/2013 19:41 61.2					

Continuous Noise Monitoring Data

ACL3 (City Hall)

20/09/2013 11:51 60.6	20/09/2013 20:56 60.6	22/09/2013 10:01 60.5	22/09/2013 19:06 58.3	24/09/2013 20:11 63.0	26/09/2013 21:16 61.8
20/09/2013 11:56 60.6	20/09/2013 21:01 60.7	22/09/2013 10:06 61.1	22/09/2013 19:11 58.4	24/09/2013 20:16 61.5	26/09/2013 21:21 61.2
20/09/2013 12:01 60.7	20/09/2013 21:06 60.0	22/09/2013 10:11 60.3	22/09/2013 19:16 58.1	24/09/2013 20:21 60.7	26/09/2013 21:26 61.6
20/09/2013 12:06 61.0	20/09/2013 21:11 60.2	22/09/2013 10:16 61.0	22/09/2013 19:21 57.4	24/09/2013 20:26 61.2	26/09/2013 21:31 61.2
20/09/2013 12:11 62.6	20/09/2013 21:16 59.8	22/09/2013 10:21 60.4	22/09/2013 19:26 57.6	24/09/2013 20:31 61.7	26/09/2013 21:36 60.5
20/09/2013 12:16 61.8	20/09/2013 21:21 60.8	22/09/2013 10:26 60.8	22/09/2013 19:31 58.3	24/09/2013 20:36 61.8	26/09/2013 21:41 60.6
20/09/2013 12:21 60.8	20/09/2013 21:26 60.2	22/09/2013 10:31 62.7	22/09/2013 19:36 58.7	24/09/2013 20:41 62.2	26/09/2013 21:46 60.6
20/09/2013 12:26 60.5	20/09/2013 21:31 59.6	22/09/2013 10:36 62.0	22/09/2013 19:41 57.6	24/09/2013 20:46 61.6	26/09/2013 21:51 60.9
20/09/2013 12:31 60.9	20/09/2013 21:36 60.2	22/09/2013 10:41 61.5	22/09/2013 19:46 57.6	24/09/2013 20:51 61.7	26/09/2013 21:56 60.6
20/09/2013 12:36 61.1	20/09/2013 21:41 58.8	22/09/2013 10:46 61.2	22/09/2013 19:51 57.5	24/09/2013 20:56 61.6	26/09/2013 22:01 61.5
20/09/2013 12:41 60.3	20/09/2013 21:46 60.0	22/09/2013 10:51 62.0	22/09/2013 19:56 57.8	24/09/2013 21:01 61.8	26/09/2013 22:06 60.3
20/09/2013 12:46 62.6	20/09/2013 21:51 60.2	22/09/2013 10:56 61.3	22/09/2013 20:01 57.9	24/09/2013 21:06 60.7	26/09/2013 22:11 59.8
20/09/2013 12:51 60.9	20/09/2013 21:56 59.5	22/09/2013 11:01 62.4	22/09/2013 20:06 57.7	24/09/2013 21:11 62.1	26/09/2013 22:16 59.6
20/09/2013 12:56 60.8	20/09/2013 22:01 59.6	22/09/2013 11:06 61.5	22/09/2013 20:11 57.8	24/09/2013 21:16 61.1	26/09/2013 22:21 59.6
20/09/2013 13:01 61.0	20/09/2013 22:06 59.1	22/09/2013 11:11 63.1	22/09/2013 20:16 57.9	24/09/2013 21:21 61.1	26/09/2013 22:26 58.2
20/09/2013 13:06 62.2	20/09/2013 22:11 58.8	22/09/2013 11:16 53.3	22/09/2013 20:21 58.0	24/09/2013 21:26 60.9	26/09/2013 22:31 60.6
20/09/2013 13:11 61.0	20/09/2013 22:16 58.5	22/09/2013 11:21 62.3	22/09/2013 20:26 57.5	24/09/2013 21:31 62.2	26/09/2013 22:36 59.0
20/09/2013 13:16 61.2	20/09/2013 22:21 59.3	22/09/2013 11:26 61.7	22/09/2013 20:31 57.7	24/09/2013 21:36 61.4	26/09/2013 22:41 58.7
20/09/2013 13:21 61.4	20/09/2013 22:26 59.0	22/09/2013 11:31 61.5	22/09/2013 20:36 57.6	24/09/2013 21:41 60.5	26/09/2013 22:46 59.1
20/09/2013 13:26 61.2	20/09/2013 22:31 59.0	22/09/2013 11:36 62.4	22/09/2013 20:41 58.4	24/09/2013 21:46 61.2	26/09/2013 22:51 59.5
20/09/2013 13:31 61.3	20/09/2013 22:36 58.1	22/09/2013 11:41 63.0	22/09/2013 20:46 57.1	24/09/2013 21:51 60.7	26/09/2013 22:56 59.5
20/09/2013 13:36 60.8	20/09/2013 22:41 59.3	22/09/2013 11:46 61.4	22/09/2013 20:51 58.1	24/09/2013 21:56 60.7	27/09/2013 19:01 51.6
20/09/2013 13:41 60.9	20/09/2013 22:46 58.1	22/09/2013 11:51 60.7	22/09/2013 20:56 57.6	24/09/2013 22:01 61.6	27/09/2013 19:06 62.8
20/09/2013 13:46 61.5	20/09/2013 22:51 58.2	22/09/2013 11:56 60.5	22/09/2013 21:01 58.0	24/09/2013 22:06 61.2	27/09/2013 19:11 62.7
20/09/2013 13:51 61.5	20/09/2013 22:56 58.6	22/09/2013 12:01 60.9	22/09/2013 21:06 58.3	24/09/2013 22:11 60.7	27/09/2013 19:16 62.8
20/09/2013 13:56 61.7	21/09/2013 19:01 61.6	22/09/2013 12:06 62.4	22/09/2013 21:11 57.1	24/09/2013 22:16 60.8	27/09/2013 19:21 62.1
20/09/2013 14:01 61.6	21/09/2013 19:06 61.7	22/09/2013 12:11 62.4	22/09/2013 21:16 57.0	24/09/2013 22:21 61.9	27/09/2013 19:26 62.0
20/09/2013 14:06 62.2	21/09/2013 19:11 61.4	22/09/2013 12:16 62.6	22/09/2013 21:21 56.7	24/09/2013 22:26 60.7	27/09/2013 19:31 61.6
20/09/2013 14:11 61.8	21/09/2013 19:16 61.4	22/09/2013 12:21 62.5	22/09/2013 21:26 56.6	24/09/2013 22:31 61.2	27/09/2013 19:36 61.7
20/09/2013 14:16 62.3	21/09/2013 19:21 62.3	22/09/2013 12:26 61.9	22/09/2013 21:31 56.9	24/09/2013 22:36 59.6	27/09/2013 19:41 61.8
20/09/2013 14:21 61.2	21/09/2013 19:26 61.7	22/09/2013 12:31 61.8	22/09/2013 21:36 56.8	24/09/2013 22:41 58.7	27/09/2013 19:46 62.8
20/09/2013 14:26 61.4	21/09/2013 19:31 62.0	22/09/2013 12:36 62.0	22/09/2013 21:41 56.7	24/09/2013 22:46 58.6	27/09/2013 19:51 63.5
20/09/2013 14:31 62.3	21/09/2013 19:36 61.3	22/09/2013 12:41 61.1	22/09/2013 21:46 57.4	24/09/2013 22:51 58.3	27/09/2013 19:56 59.9
20/09/2013 14:36 62.3	21/09/2013 19:41 61.5	22/09/2013 12:46 60.9	22/09/2013 21:51 58.1	24/09/2013 22:56 58.6	27/09/2013 20:01 61.8
20/09/2013 14:41 61.4	21/09/2013 19:46 62.1	22/09/2013 12:51 61.4	22/09/2013 21:56 57.6	25/09/2013 19:01 62.4	27/09/2013 20:06 64.0
20/09/2013 14:46 61.9	21/09/2013 19:51 61.8	22/09/2013 12:56 61.9	22/09/2013 22:01 57.2	25/09/2013 19:06 63.0	27/09/2013 20:11 61.1
20/09/2013 14:51 61.4	21/09/2013 19:56 61.4	22/09/2013 13:01 62.4	22/09/2013 22:06 57.0	25/09/2013 19:11 61.9	27/09/2013 20:16 61.6
20/09/2013 14:56 61.4	21/09/2013 20:01 61.3	22/09/2013 13:06 62.9	22/09/2013 22:11 56.7	25/09/2013 19:16 61.7	27/09/2013 20:21 61.8
20/09/2013 15:01 61.4	21/09/2013 20:06 61.7	22/09/2013 13:11 61.9	22/09/2013 22:16 57.3	25/09/2013 19:21 62.3	27/09/2013 20:26 61.1
20/09/2013 15:06 62.1	21/09/2013 20:11 61.5	22/09/2013 13:16 62.5	22/09/2013 22:21 57.0	25/09/2013 19:26 61.7	27/09/2013 20:31 61.1
20/09/2013 15:11 61.6	21/09/2013 20:16 62.2	22/09/2013 13:21 62.2	22/09/2013 22:26 57.5	25/09/2013 19:31 61.8	27/09/2013 20:36 62.0
20/09/2013 15:16 63.0	21/09/2013 20:21 61.5	22/09/2013 13:26 62.1	22/09/2013 22:31 56.9	25/09/2013 19:36 61.5	27/09/2013 20:41 60.7
20/09/2013 15:21 63.2	21/09/2013 20:26 61.8	22/09/2013 13:31 61.4	22/09/2013 22:36 58.1	25/09/2013 19:41 61.0	27/09/2013 20:46 61.3
20/09/2013 15:26 62.8	21/09/2013 20:31 61.7	22/09/2013 13:36 61.5	22/09/2013 22:41 57.0	25/09/2013 19:46 62.0	27/09/2013 20:51 60.4
20/09/2013 15:31 62.9	21/09/2013 20:36 61.4	22/09/2013 13:41 63.5	22/09/2013 22:46 57.4	25/09/2013 19:51 61.8	27/09/2013 20:56 60.9
20/09/2013 15:36 43.8	21/09/2013 20:41 61.7	22/09/2013 13:46 61.1	22/09/2013 22:51 56.2	25/09/2013 19:56 61.4	27/09/2013 21:01 61.0
20/09/2013 15:41 62.9	21/09/2013 20:46 62.1	22/09/2013 13:51 61.1	22/09/2013 22:56 56.2	25/09/2013 20:01 61.9	27/09/2013 21:06 60.7
20/09/2013 15:46 62.2	21/09/2013 20:51 48.5	22/09/2013 13:56 61.4	23/09/2013 19:01 62.9	25/09/2013 20:06 61.6	27/09/2013 21:11 61.5
20/09/2013 15:51 61.7	21/09/2013 20:56 61.7	22/09/2013 14:01 60.8	23/09/2013 19:06 62.0	25/09/2013 20:11 62.0	27/09/2013 21:16 61.0
20/09/2013 15:56 61.6	21/09/2013 21:01 61.8	22/09/2013 14:06 57.3	23/09/2013 19:11 62.1	25/09/2013 20:16 62.2	27/09/2013 21:21 60.9
20/09/2013 16:01 61.7	21/09/2013 21:06 61.4	22/09/2013 14:11 59.3	23/09/2013 19:16 61.9	25/09/2013 20:21 61.9	27/09/2013 21:26 59.7
20/09/2013 16:06 61.7	21/09/2013 21:11 61.1	22/09/2013 14:16 63.2	23/09/2013 19:21 62.1	25/09/2013 20:26 61.3	27/09/2013 21:31 60.7
20/09/2013 16:11 63.2	21/09/2013 21:16 62.0	22/09/2013 14:21 58.4	23/09/2013 19:26 62.2	25/09/2013 20:31 61.7	27/09/2013 21:36 61.3
20/09/2013 16:16 62.1	21/09/2013 21:21 61.2	22/09/2013 14:26 58.5	23/09/2013 19:31 62.6	25/09/2013 20:36 61.9	27/09/2013 21:41 60.8
20/09/2013 16:21 61.4	21/09/2013 21:26 60.9	22/09/2013 14:31 53.1	23/09/2013 19:36 62.5	25/09/2013 20:41 61.2	27/09/2013 21:46 60.6
20/09/2013 16:26 62.1	21/09/2013 21:31 60.8	22/09/2013 14:36 62.4	23/09/2013 19:41 61.1	25/09/2013 20:46 61.1	27/09/2013 21:51 61.1
20/09/2013 16:31 62.3	21/09/2013 21:36 61.1	22/09/2013 14:41 57.8	23/09/2013 19:46 61.3	25/09/2013 20:51 60.8	27/09/2013 21:56 60.3
20/09/2013 16:36 62.5	21/09/2013 21:41 63.3	22/09/2013 14:46 62.3	23/09/2013 19:51 61.3	25/09/2013 20:56 61.8	27/09/2013 22:01 60.6
20/09/2013 16:41 62.9	21/09/2013 21:46 60.9	22/09/2013 14:51 63.5	23/09/2013 19:56 61.2	25/09/2013 21:01 62.2	27/09/2013 22:06 61.1
20/09/2013 16:46 63.6	21/09/2013 21:51 61.5	22/09/2013 14:56 61.8	23/09/2013 20:01 60.9	25/09/2013 21:06 62.4	27/09/2013 22:11 62.3
20/09/2013 16:51 50.4	21/09/2013 21:56 61.2	22/09/2013 15:01 62.5	23/09/2013 20:06 60.6	25/09/2013 21:11 61.0	27/09/2013 22:16 60.8
20/09/2013 16:56 63.4	21/09/2013 22:01 61.1	22/09/2013 15:06 63.6	23/09/2013 20:11 61.1	25/09/2013 21:16 61.3	27/09/2013 22:21 60.8
20/09/2013 17:01 48.5	21/09/2013 22:06 59.7	22/09/2013 15:11 64.0	23/09/2013 20:16 61.2	25/09/2013 21:21 60.7	27/09/2013 22:26 60.6
20/09/2013 17:06 63.3	21/09/2013 22:11 59.5	22/09/2013 15:16 58.3	23/09/2013 20:21 61.1	25/09/2013 21:26 60.3	27/09/2013 22:31 58.3
20/09/2013 17:11 53.6	21/09/2013 22:16 59.9	22/09/2013 15:21 63.3	23/09/2013 20:26 60.7	25/09/2013 21:31 60.9	27/09/2013 22:36 59.1
20/09/2013 17:16 63.0	21/09/2013 22:21 59.9	22/09/2013 15:26 62.1	23/09/2013 20:31 61.2	25/09/2013 21:36 61.4	27/09/2013 22:41 59.1
20/09/2013 17:21 63.5	21/09/2013 22:26 60.0	22/09/2013 15:31 58.5	23/09/2013 20:36 60.6	25/09/2013 21:41 60.8	27/09/2013 22:46 60.1
20/09/2013 17:26 63.2	21/09/2013 22:31 59.8	22/09/2013 15:36 58.8	23/09/2013 20:41 60.7	25/09/2013 21:46 60.3	27/09/2013 22:51 58.2
20/09/2013 17:31 54.2	21/09/2013 22:36 60.3	22/09/2013 15:41 61.1	23/09/2013 20:46 60.5	25/09/2013 21:51 60.6	27/09/2013 22:56 58.5
20/09/2013 17:36 62.8	21/09/2013 22:41 59.2	22/09/2013 15:46 63.2	23/09/2013 20:51 60.6	25/09/2013 21:56 60.4	28/09/2013 19:01 60.8
20/09/2013 17:41 63.1	21/09/2013 22:46 60.1	22/09/2013 15:51 64.0	23/09/2013 20:56 60.2	25/09/2013 22:01 60.5	28/09/2013 19:06 61.2
20/09/2013 17:46 63.7	21/09/2013 22:51 60.1	22/09/2013 15:56 64.7	23/09/2013 21:01 61.3	25/09/2013 22:06 59.9	28/09/2013 19:11 60.5
20/09/2013 17:51 63.7	21/09/2013 22:56 58.9	22/09/2013 16:01 59.9	23/09/2013 21:06 60.4	25/09/2013 22:11 60.2	28/09/2013 19:16 60.8
20/09/2013 17:56 63.2	22/09/2013 07:01 57.1	22/09/2013 16:06 63.7	23/09/2013 21:11 60.0	25/09/2013 22:16 59.7	28/09/2013 19:21 60.8
20/09/2013 18:01 63.7	22/09/2013 07:06 58.8	22/09/2013 16:11 53.1	23/09/2013 21:16 60.3	25/09/2013 22:21 60.7	28/09/2013 19:26 60.9
20/09/2013 18:06 63.6	22/09/2013 07:11 56.9	22/09/2013 16:16 48.8	23/09/2013 21:21 61.1	25/09/2013 22:26 59.8	28/09/2013 19:31 60.7
20/09/2013 18:11 56.4					

Continuous Noise Monitoring Data

ACL3 (City Hall)

28/09/2013 22:21 58.6	29/09/2013 15:26 63.7	30/09/2013 20:31 62.1	01/09/2013 06:21 56.0	02/09/2013 23:26 57.1	04/09/2013 00:31 56.2
28/09/2013 22:26 58.0	29/09/2013 15:31 62.4	30/09/2013 20:36 61.4	01/09/2013 06:26 56.4	02/09/2013 23:31 56.8	04/09/2013 00:36 55.6
28/09/2013 22:31 59.5	29/09/2013 15:36 63.1	30/09/2013 20:41 61.7	01/09/2013 06:31 57.1	02/09/2013 23:36 57.3	04/09/2013 00:41 55.4
28/09/2013 22:36 58.9	29/09/2013 15:41 57.8	30/09/2013 20:46 61.4	01/09/2013 06:36 57.4	02/09/2013 23:41 57.5	04/09/2013 00:46 54.9
28/09/2013 22:41 58.7	29/09/2013 15:46 60.8	30/09/2013 20:51 61.7	01/09/2013 06:41 57.2	02/09/2013 23:46 56.5	04/09/2013 00:51 55.1
28/09/2013 22:46 58.5	29/09/2013 15:51 60.3	30/09/2013 20:56 61.7	01/09/2013 06:46 56.9	02/09/2013 23:51 56.2	04/09/2013 00:56 55.5
28/09/2013 22:51 59.5	29/09/2013 15:56 57.7	30/09/2013 21:01 61.0	01/09/2013 06:51 57.1	02/09/2013 23:56 56.2	04/09/2013 01:01 54.9
28/09/2013 22:56 57.7	29/09/2013 16:01 62.1	30/09/2013 21:06 61.4	01/09/2013 06:56 58.9	03/09/2013 00:01 56.6	04/09/2013 01:06 55.5
29/09/2013 07:01 57.4	29/09/2013 16:06 62.1	30/09/2013 21:11 61.1	01/09/2013 23:01 59.4	03/09/2013 00:06 55.8	04/09/2013 01:11 55.7
29/09/2013 07:06 57.0	29/09/2013 16:11 62.0	30/09/2013 21:16 61.4	01/09/2013 23:06 57.9	03/09/2013 00:11 56.5	04/09/2013 01:16 55.0
29/09/2013 07:11 59.1	29/09/2013 16:16 62.1	30/09/2013 21:21 61.3	01/09/2013 23:11 57.7	03/09/2013 00:16 56.1	04/09/2013 01:21 55.0
29/09/2013 07:16 58.9	29/09/2013 16:21 62.1	30/09/2013 21:26 61.1	01/09/2013 23:16 57.1	03/09/2013 00:21 56.0	04/09/2013 01:26 56.1
29/09/2013 07:21 60.0	29/09/2013 16:26 62.4	30/09/2013 21:31 60.9	01/09/2013 23:21 57.5	03/09/2013 00:26 56.3	04/09/2013 01:31 54.3
29/09/2013 07:26 61.3	29/09/2013 16:31 62.5	30/09/2013 21:36 60.2	01/09/2013 23:26 57.8	03/09/2013 00:31 55.7	04/09/2013 01:36 54.2
29/09/2013 07:31 59.4	29/09/2013 16:36 62.0	30/09/2013 21:41 60.7	01/09/2013 23:31 57.9	03/09/2013 00:36 55.1	04/09/2013 01:41 55.0
29/09/2013 07:36 59.6	29/09/2013 16:41 61.9	30/09/2013 21:46 60.8	01/09/2013 23:36 57.2	03/09/2013 00:41 55.0	04/09/2013 01:46 54.3
29/09/2013 07:41 59.8	29/09/2013 16:46 62.9	30/09/2013 21:51 61.6	01/09/2013 23:41 58.0	03/09/2013 00:46 54.9	04/09/2013 01:51 55.0
29/09/2013 07:46 60.5	29/09/2013 16:51 62.7	30/09/2013 21:56 61.1	01/09/2013 23:46 57.1	03/09/2013 00:51 54.7	04/09/2013 01:56 54.4
29/09/2013 07:51 59.1	29/09/2013 16:56 63.2	30/09/2013 22:01 60.7	01/09/2013 23:51 57.1	03/09/2013 00:56 54.5	04/09/2013 02:01 54.8
29/09/2013 07:56 59.2	29/09/2013 17:01 54.0	30/09/2013 22:06 60.3	01/09/2013 23:56 57.1	03/09/2013 01:01 55.5	04/09/2013 02:06 54.5
29/09/2013 08:01 59.7	29/09/2013 17:06 52.2	30/09/2013 22:11 60.5	02/09/2013 00:01 57.1	03/09/2013 01:06 55.5	04/09/2013 02:11 55.5
29/09/2013 08:06 59.6	29/09/2013 17:11 63.2	30/09/2013 22:16 59.6	02/09/2013 00:06 56.3	03/09/2013 01:11 55.4	04/09/2013 02:16 54.8
29/09/2013 08:11 59.8	29/09/2013 17:16 62.8	30/09/2013 22:21 61.6	02/09/2013 00:11 56.1	03/09/2013 01:16 55.1	04/09/2013 02:21 54.5
29/09/2013 08:16 59.4	29/09/2013 17:21 62.9	30/09/2013 22:26 60.9	02/09/2013 00:16 56.3	03/09/2013 01:21 55.4	04/09/2013 02:26 55.2
29/09/2013 08:21 59.8	29/09/2013 17:26 63.4	30/09/2013 22:31 60.5	02/09/2013 00:21 56.2	03/09/2013 01:26 54.4	04/09/2013 02:31 55.0
29/09/2013 08:26 60.1	29/09/2013 17:31 63.3	30/09/2013 22:36 59.9	02/09/2013 00:26 55.6	03/09/2013 01:31 54.1	04/09/2013 02:36 54.6
29/09/2013 08:31 59.5	29/09/2013 17:36 63.0	30/09/2013 22:41 59.1	02/09/2013 00:31 55.7	03/09/2013 01:36 54.5	04/09/2013 02:41 54.4
29/09/2013 08:36 60.3	29/09/2013 17:41 50.8	30/09/2013 22:46 58.7	02/09/2013 00:36 55.4	03/09/2013 01:41 54.3	04/09/2013 02:46 54.1
29/09/2013 08:41 60.1	29/09/2013 17:46 48.7	30/09/2013 22:51 58.4	02/09/2013 00:41 55.0	03/09/2013 01:46 54.3	04/09/2013 02:51 54.6
29/09/2013 08:46 59.8	29/09/2013 17:51 52.8	30/09/2013 22:56 58.4	02/09/2013 00:46 55.7	03/09/2013 01:51 54.5	04/09/2013 02:56 54.6
29/09/2013 08:51 59.7	29/09/2013 17:56 54.6		02/09/2013 00:51 56.2	03/09/2013 01:56 55.1	04/09/2013 03:01 54.6
29/09/2013 08:56 60.3	29/09/2013 18:01 63.4		02/09/2013 00:56 55.6	03/09/2013 02:01 54.6	04/09/2013 03:06 54.4
29/09/2013 09:01 61.6	29/09/2013 18:06 62.5		02/09/2013 01:01 55.7	03/09/2013 02:06 54.8	04/09/2013 03:11 54.4
29/09/2013 09:06 60.8	29/09/2013 18:11 62.2		02/09/2013 01:06 54.7	03/09/2013 02:11 54.9	04/09/2013 03:16 54.7
29/09/2013 09:11 61.7	29/09/2013 18:16 62.2	01/09/2013 00:01 57.1	02/09/2013 01:11 54.5	03/09/2013 02:16 54.9	04/09/2013 03:21 54.5
29/09/2013 09:16 62.2	29/09/2013 18:21 61.9	01/09/2013 00:06 57.0	02/09/2013 01:16 55.0	03/09/2013 02:21 54.3	04/09/2013 03:26 54.5
29/09/2013 09:21 61.1	29/09/2013 18:26 62.2	01/09/2013 00:11 56.9	02/09/2013 01:21 55.4	03/09/2013 02:26 54.4	04/09/2013 03:31 54.4
29/09/2013 09:26 62.4	29/09/2013 18:31 62.0	01/09/2013 00:16 57.7	02/09/2013 01:26 54.4	03/09/2013 02:31 56.2	04/09/2013 03:36 53.9
29/09/2013 09:31 63.0	29/09/2013 18:36 61.5	01/09/2013 00:21 57.6	02/09/2013 01:31 54.0	03/09/2013 02:36 54.9	04/09/2013 03:41 54.8
29/09/2013 09:36 61.8	29/09/2013 18:41 62.3	01/09/2013 00:26 58.1	02/09/2013 01:36 54.3	03/09/2013 02:41 54.3	04/09/2013 03:46 54.7
29/09/2013 09:41 61.4	29/09/2013 18:46 61.7	01/09/2013 00:31 57.1	02/09/2013 01:41 54.8	03/09/2013 02:46 54.3	04/09/2013 03:51 54.3
29/09/2013 09:46 63.3	29/09/2013 18:51 61.6	01/09/2013 00:36 57.2	02/09/2013 01:46 54.2	03/09/2013 02:51 54.8	04/09/2013 03:56 54.6
29/09/2013 09:51 63.5	29/09/2013 18:56 62.1	01/09/2013 00:41 56.7	02/09/2013 01:51 53.9	03/09/2013 02:56 54.5	04/09/2013 04:01 54.6
29/09/2013 09:56 63.5	29/09/2013 19:01 61.5	01/09/2013 00:46 56.2	02/09/2013 01:56 54.5	03/09/2013 03:01 54.4	04/09/2013 04:06 54.5
29/09/2013 10:01 61.0	29/09/2013 19:06 61.3	01/09/2013 00:51 56.2	02/09/2013 02:01 54.8	03/09/2013 03:06 55.5	04/09/2013 04:11 54.6
29/09/2013 10:06 61.3	29/09/2013 19:11 62.9	01/09/2013 00:56 55.9	02/09/2013 02:06 54.9	03/09/2013 03:11 55.2	04/09/2013 04:16 54.2
29/09/2013 10:11 60.9	29/09/2013 19:16 63.0	01/09/2013 01:01 56.1	02/09/2013 02:11 54.3	03/09/2013 03:16 55.5	04/09/2013 04:21 54.8
29/09/2013 10:16 61.1	29/09/2013 19:21 61.8	01/09/2013 01:06 56.5	02/09/2013 02:16 55.8	03/09/2013 03:21 55.0	04/09/2013 04:26 54.2
29/09/2013 10:21 63.1	29/09/2013 19:26 62.2	01/09/2013 01:11 56.7	02/09/2013 02:21 54.3	03/09/2013 03:26 54.9	04/09/2013 04:31 54.0
29/09/2013 10:26 62.6	29/09/2013 19:31 62.4	01/09/2013 01:16 56.9	02/09/2013 02:26 54.5	03/09/2013 03:31 54.6	04/09/2013 04:36 55.1
29/09/2013 10:31 62.9	29/09/2013 19:36 61.6	01/09/2013 01:21 56.9	02/09/2013 02:31 54.3	03/09/2013 03:36 54.5	04/09/2013 04:41 55.1
29/09/2013 10:36 61.7	29/09/2013 19:41 61.2	01/09/2013 01:26 57.0	02/09/2013 02:36 54.2	03/09/2013 03:41 55.5	04/09/2013 04:46 55.0
29/09/2013 10:41 62.4	29/09/2013 19:46 62.5	01/09/2013 01:31 56.4	02/09/2013 02:41 57.0	03/09/2013 03:46 54.9	04/09/2013 04:51 56.0
29/09/2013 10:46 61.6	29/09/2013 19:51 62.3	01/09/2013 01:36 56.3	02/09/2013 02:46 55.6	03/09/2013 03:51 54.5	04/09/2013 04:56 54.4
29/09/2013 10:51 62.5	29/09/2013 19:56 61.3	01/09/2013 01:41 56.7	02/09/2013 02:51 58.4	03/09/2013 03:56 54.6	04/09/2013 05:01 55.1
29/09/2013 10:56 63.0	29/09/2013 20:01 61.9	01/09/2013 01:46 57.1	02/09/2013 02:56 54.2	03/09/2013 04:01 54.8	04/09/2013 05:06 55.5
29/09/2013 11:01 62.2	29/09/2013 20:06 61.4	01/09/2013 01:51 58.4	02/09/2013 03:01 55.1	03/09/2013 04:06 54.8	04/09/2013 05:11 55.9
29/09/2013 11:06 62.2	29/09/2013 20:11 61.1	01/09/2013 01:56 56.0	02/09/2013 03:06 54.1	03/09/2013 04:11 54.6	04/09/2013 05:16 55.3
29/09/2013 11:11 62.9	29/09/2013 20:16 61.6	01/09/2013 02:01 58.0	02/09/2013 03:11 54.5	03/09/2013 04:16 54.9	04/09/2013 05:21 55.4
29/09/2013 11:16 62.5	29/09/2013 20:21 61.6	01/09/2013 02:06 56.4	02/09/2013 03:16 54.4	03/09/2013 04:21 55.5	04/09/2013 05:26 55.2
29/09/2013 11:21 61.9	29/09/2013 20:26 61.1	01/09/2013 02:11 56.7	02/09/2013 03:21 54.3	03/09/2013 04:26 55.0	04/09/2013 05:31 55.6
29/09/2013 11:26 61.5	29/09/2013 20:31 61.7	01/09/2013 02:16 57.5	02/09/2013 03:26 54.5	03/09/2013 04:31 55.0	04/09/2013 05:36 55.3
29/09/2013 11:31 61.3	29/09/2013 20:36 61.3	01/09/2013 02:21 57.2	02/09/2013 03:31 54.3	03/09/2013 04:36 56.1	04/09/2013 05:41 56.0
29/09/2013 11:36 61.8	29/09/2013 20:41 61.9	01/09/2013 02:26 56.2	02/09/2013 03:36 54.5	03/09/2013 04:41 55.4	04/09/2013 05:46 56.7
29/09/2013 11:41 63.0	29/09/2013 20:46 62.4	01/09/2013 02:31 55.7	02/09/2013 03:41 54.7	03/09/2013 04:46 59.0	04/09/2013 05:51 56.3
29/09/2013 11:46 61.6	29/09/2013 20:51 61.9	01/09/2013 02:36 56.2	02/09/2013 03:46 55.0	03/09/2013 04:51 56.8	04/09/2013 05:56 56.4
29/09/2013 11:51 63.3	29/09/2013 20:56 62.0	01/09/2013 02:41 56.4	02/09/2013 03:51 55.0	03/09/2013 04:56 56.1	04/09/2013 06:01 56.8
29/09/2013 11:56 62.6	29/09/2013 21:01 61.2	01/09/2013 02:46 56.5	02/09/2013 03:56 55.4	03/09/2013 05:01 55.0	04/09/2013 06:06 57.4
29/09/2013 12:01 62.2	29/09/2013 21:06 60.9	01/09/2013 02:51 56.2	02/09/2013 04:01 55.6	03/09/2013 05:06 55.3	04/09/2013 06:11 57.3
29/09/2013 12:06 62.2	29/09/2013 21:11 60.0	01/09/2013 02:56 56.5	02/09/2013 04:06 55.3	03/09/2013 05:11 55.8	04/09/2013 06:16 57.7
29/09/2013 12:11 61.9	29/09/2013 21:16 59.8	01/09/2013 03:01 56.1	02/09/2013 04:11 55.2	03/09/2013 05:16 56.3	04/09/2013 06:21 57.3
29/09/2013 12:16 61.7	29/09/2013 21:21 60.5	01/09/2013 03:06 56.8	02/09/2013 04:16 55.3	03/09/2013 05:21 55.9	04/09/2013 06:26 57.0
29/09/2013 12:21 61.9	29/09/2013 21:26 60.3	01/09/2013 03:11 56.0	02/09/2013 04:21 55.4	03/09/2013 05:26 55.7	04/09/2013 06:31 57.4
29/09/2013 12:26 61.5	29/09/2013 21:31 60.3	01/09/2013 03:16 55.5	02/09/2013 04:26 56.0	03/09/2013 05:31 55.8	04/09/2013 06:36 57.9
29/09/2013 12:31 62.0	29/09/2013 21:36 59.7	01/09/2013 03:21 56.2	02/09/2013 04:31 58.1	03/09/2013 05:36 56.6	04/09/2013 06:41 57.9
29/09/2013 12:36 61.7	29/09/2013 21:41 59.9	01/09/2013 03:26 56.4	02/09/2013 04:36 56.7	03/09/2013 05:41 57.9	04/09/2013 06:46 59.0
29/09/2013 12:41 61.2	29/09/2013 21:46 61.9	01/09/2013 03:31 56.1	02/09/2013 04:41 58.6	03/09/20	

Continuous Noise Monitoring Data

ACL3 (City Hall)

05/09/2013 01:36 54.8	06/09/2013 02:41 55.1	07/09/2013 03:46 55.3	08/09/2013 04:51 55.1	09/09/2013 05:56 56.4	10/09/2013 23:01 58.3
05/09/2013 01:41 55.5	06/09/2013 02:46 55.2	07/09/2013 03:51 55.4	08/09/2013 04:56 54.9	09/09/2013 06:01 57.5	10/09/2013 23:06 58.8
05/09/2013 01:46 56.6	06/09/2013 02:51 55.2	07/09/2013 03:56 56.0	08/09/2013 05:01 55.0	09/09/2013 06:06 57.7	10/09/2013 23:11 52.3
05/09/2013 01:51 57.3	06/09/2013 02:56 55.8	07/09/2013 04:01 56.0	08/09/2013 05:06 54.7	09/09/2013 06:11 58.3	10/09/2013 23:16 57.7
05/09/2013 01:56 58.0	06/09/2013 03:01 55.4	07/09/2013 04:06 55.5	08/09/2013 05:11 54.8	09/09/2013 06:16 58.0	10/09/2013 23:21 59.7
05/09/2013 02:01 55.8	06/09/2013 03:06 54.7	07/09/2013 04:11 55.7	08/09/2013 05:16 55.8	09/09/2013 06:21 57.5	10/09/2013 23:26 58.3
05/09/2013 02:06 56.4	06/09/2013 03:11 55.0	07/09/2013 04:16 54.9	08/09/2013 05:21 55.5	09/09/2013 06:26 57.7	10/09/2013 23:31 57.8
05/09/2013 02:11 57.4	06/09/2013 03:16 55.1	07/09/2013 04:21 55.6	08/09/2013 05:26 55.0	09/09/2013 06:31 58.3	10/09/2013 23:36 57.4
05/09/2013 02:16 55.8	06/09/2013 03:21 55.6	07/09/2013 04:26 54.8	08/09/2013 05:31 54.9	09/09/2013 06:36 58.3	10/09/2013 23:41 57.9
05/09/2013 02:21 56.2	06/09/2013 03:26 54.8	07/09/2013 04:31 55.6	08/09/2013 05:36 55.5	09/09/2013 06:41 58.2	10/09/2013 23:46 56.9
05/09/2013 02:26 58.5	06/09/2013 03:31 54.7	07/09/2013 04:36 54.6	08/09/2013 05:41 56.4	09/09/2013 06:46 58.3	10/09/2013 23:51 57.4
05/09/2013 02:31 59.8	06/09/2013 03:36 55.3	07/09/2013 04:41 55.1	08/09/2013 05:46 56.4	09/09/2013 06:51 60.0	10/09/2013 23:56 56.5
05/09/2013 02:36 57.8	06/09/2013 03:41 59.9	07/09/2013 04:46 55.1	08/09/2013 05:51 55.9	09/09/2013 06:56 59.2	11/09/2013 00:01 57.4
05/09/2013 02:41 56.5	06/09/2013 03:46 55.1	07/09/2013 04:51 54.9	08/09/2013 05:56 56.0	09/09/2013 23:01 57.4	11/09/2013 00:06 56.9
05/09/2013 02:46 58.5	06/09/2013 03:51 58.7	07/09/2013 04:56 55.7	08/09/2013 06:01 57.5	09/09/2013 23:06 57.3	11/09/2013 00:11 56.8
05/09/2013 02:51 55.8	06/09/2013 03:56 54.8	07/09/2013 05:01 55.4	08/09/2013 06:06 56.1	09/09/2013 23:11 57.6	11/09/2013 00:16 56.3
05/09/2013 02:56 54.6	06/09/2013 04:01 54.7	07/09/2013 05:06 55.1	08/09/2013 06:11 56.0	09/09/2013 23:16 57.9	11/09/2013 00:21 56.4
05/09/2013 03:01 60.1	06/09/2013 04:06 55.0	07/09/2013 05:11 55.6	08/09/2013 06:16 57.1	09/09/2013 23:21 58.5	11/09/2013 00:26 56.3
05/09/2013 03:06 57.6	06/09/2013 04:11 55.5	07/09/2013 05:16 55.2	08/09/2013 06:21 57.0	09/09/2013 23:26 56.9	11/09/2013 00:31 56.7
05/09/2013 03:11 56.3	06/09/2013 04:16 55.7	07/09/2013 05:21 56.5	08/09/2013 06:26 56.3	09/09/2013 23:31 56.8	11/09/2013 00:36 55.8
05/09/2013 03:16 55.9	06/09/2013 04:21 54.7	07/09/2013 05:26 55.8	08/09/2013 06:31 56.5	09/09/2013 23:36 57.3	11/09/2013 00:41 55.8
05/09/2013 03:21 55.7	06/09/2013 04:26 54.6	07/09/2013 05:31 55.6	08/09/2013 06:36 57.1	09/09/2013 23:41 57.3	11/09/2013 00:46 55.7
05/09/2013 03:26 56.1	06/09/2013 04:31 54.5	07/09/2013 05:36 55.8	08/09/2013 06:41 57.3	09/09/2013 23:46 56.8	11/09/2013 00:51 56.4
05/09/2013 03:31 56.7	06/09/2013 04:36 54.6	07/09/2013 05:41 56.4	08/09/2013 06:46 58.1	09/09/2013 23:51 56.4	11/09/2013 00:56 54.9
05/09/2013 03:36 57.0	06/09/2013 04:41 55.2	07/09/2013 05:46 56.0	08/09/2013 06:51 57.6	09/09/2013 23:56 56.0	11/09/2013 01:01 55.0
05/09/2013 03:41 55.4	06/09/2013 04:46 56.2	07/09/2013 05:51 55.8	08/09/2013 06:56 60.2	10/09/2013 00:01 56.5	11/09/2013 01:06 55.2
05/09/2013 03:46 55.8	06/09/2013 04:51 56.0	07/09/2013 05:56 56.5	08/09/2013 23:01 58.4	10/09/2013 00:06 56.3	11/09/2013 01:11 56.2
05/09/2013 03:51 56.1	06/09/2013 04:56 55.1	07/09/2013 06:01 56.9	08/09/2013 23:06 57.7	10/09/2013 00:11 58.5	11/09/2013 01:16 56.0
05/09/2013 03:56 54.9	06/09/2013 05:01 55.3	07/09/2013 06:06 56.7	08/09/2013 23:11 58.3	10/09/2013 00:16 56.5	11/09/2013 01:21 56.3
05/09/2013 04:01 55.2	06/09/2013 05:06 55.3	07/09/2013 06:11 56.9	08/09/2013 23:16 58.0	10/09/2013 00:21 57.7	11/09/2013 01:26 56.5
05/09/2013 04:06 57.2	06/09/2013 05:11 55.6	07/09/2013 06:16 57.3	08/09/2013 23:21 57.4	10/09/2013 00:26 56.4	11/09/2013 01:31 54.9
05/09/2013 04:11 46.3	06/09/2013 05:16 56.0	07/09/2013 06:21 57.1	08/09/2013 23:26 57.4	10/09/2013 00:31 57.6	11/09/2013 01:36 54.5
05/09/2013 04:16 59.0	06/09/2013 05:21 55.6	07/09/2013 06:26 57.6	08/09/2013 23:31 57.4	10/09/2013 00:36 56.3	11/09/2013 01:41 54.8
05/09/2013 04:21 59.3	06/09/2013 05:26 56.1	07/09/2013 06:31 57.5	08/09/2013 23:36 57.0	10/09/2013 00:41 55.8	11/09/2013 01:46 55.5
05/09/2013 04:26 57.6	06/09/2013 05:31 55.8	07/09/2013 06:36 57.5	08/09/2013 23:41 57.0	10/09/2013 00:46 54.9	11/09/2013 01:51 55.7
05/09/2013 04:31 55.5	06/09/2013 05:36 56.7	07/09/2013 06:41 57.2	08/09/2013 23:46 56.7	10/09/2013 00:51 54.7	11/09/2013 01:56 54.6
05/09/2013 04:36 54.8	06/09/2013 05:41 56.1	07/09/2013 06:46 58.1	08/09/2013 23:51 57.5	10/09/2013 00:56 55.4	11/09/2013 02:01 55.0
05/09/2013 04:41 55.0	06/09/2013 05:46 56.1	07/09/2013 06:51 58.1	08/09/2013 23:56 56.9	10/09/2013 01:01 55.3	11/09/2013 02:06 54.5
05/09/2013 04:46 55.4	06/09/2013 05:51 56.5	07/09/2013 06:56 58.5	09/09/2013 00:01 57.3	10/09/2013 01:06 55.3	11/09/2013 02:11 54.8
05/09/2013 04:51 54.9	06/09/2013 05:56 57.3	07/09/2013 23:01 57.9	09/09/2013 00:06 56.8	10/09/2013 01:11 54.8	11/09/2013 02:16 56.5
05/09/2013 04:56 55.5	06/09/2013 06:01 57.6	07/09/2013 23:06 57.8	08/09/2013 00:11 56.2	10/09/2013 01:16 54.9	11/09/2013 02:21 55.1
05/09/2013 05:01 55.2	06/09/2013 06:06 57.0	07/09/2013 23:11 57.9	09/09/2013 00:16 56.8	10/09/2013 01:21 54.5	11/09/2013 02:26 54.6
05/09/2013 05:06 55.1	06/09/2013 06:11 57.7	07/09/2013 23:16 58.0	09/09/2013 00:21 56.0	10/09/2013 01:26 54.2	11/09/2013 02:31 53.8
05/09/2013 05:11 56.7	06/09/2013 06:16 57.6	07/09/2013 23:21 57.7	09/09/2013 00:26 55.8	10/09/2013 01:31 53.7	11/09/2013 02:36 53.9
05/09/2013 05:16 55.5	06/09/2013 06:21 57.6	07/09/2013 23:26 59.3	09/09/2013 00:31 56.0	10/09/2013 01:36 54.2	11/09/2013 02:41 54.4
05/09/2013 05:21 56.0	06/09/2013 06:26 57.8	07/09/2013 23:31 58.0	09/09/2013 00:36 55.8	10/09/2013 01:41 54.1	11/09/2013 02:46 54.2
05/09/2013 05:26 56.2	06/09/2013 06:31 58.8	07/09/2013 23:36 57.8	09/09/2013 00:41 56.0	10/09/2013 01:46 54.8	11/09/2013 02:51 54.4
05/09/2013 05:31 56.3	06/09/2013 06:36 58.4	07/09/2013 23:41 58.0	09/09/2013 00:46 55.3	10/09/2013 01:51 54.5	11/09/2013 02:56 54.9
05/09/2013 05:36 56.7	06/09/2013 06:41 57.2	07/09/2013 23:46 57.9	09/09/2013 00:51 55.9	10/09/2013 01:56 55.0	11/09/2013 03:01 55.1
05/09/2013 05:41 57.6	06/09/2013 06:46 48.8	07/09/2013 23:51 57.3	09/09/2013 00:56 55.2	10/09/2013 02:01 54.5	11/09/2013 03:06 55.1
05/09/2013 05:46 56.6	06/09/2013 06:51 59.0	07/09/2013 23:56 57.2	09/09/2013 01:01 56.1	10/09/2013 02:06 55.5	11/09/2013 03:11 54.4
05/09/2013 05:51 56.1	06/09/2013 06:56 54.7	08/09/2013 00:01 57.3	09/09/2013 01:06 54.8	10/09/2013 02:11 54.6	11/09/2013 03:16 55.1
05/09/2013 05:56 56.4	06/09/2013 23:01 58.4	08/09/2013 00:06 56.8	09/09/2013 01:11 56.6	10/09/2013 02:16 54.4	11/09/2013 03:21 55.2
05/09/2013 06:01 58.1	06/09/2013 23:06 58.1	08/09/2013 00:11 58.3	09/09/2013 01:16 55.5	10/09/2013 02:21 54.4	11/09/2013 03:26 55.2
05/09/2013 06:06 57.4	06/09/2013 23:11 59.0	08/09/2013 00:16 57.2	09/09/2013 01:21 55.5	10/09/2013 02:26 54.6	11/09/2013 03:31 54.5
05/09/2013 06:11 58.1	06/09/2013 23:16 58.5	08/09/2013 00:21 57.0	09/09/2013 01:26 54.8	10/09/2013 02:31 54.4	11/09/2013 03:36 54.6
05/09/2013 06:16 57.9	06/09/2013 23:21 59.0	08/09/2013 00:26 56.9	09/09/2013 01:31 55.1	10/09/2013 02:36 55.2	11/09/2013 03:41 54.6
05/09/2013 06:21 57.5	06/09/2013 23:26 58.6	08/09/2013 00:31 56.3	09/09/2013 01:36 54.5	10/09/2013 02:41 54.6	11/09/2013 03:46 54.8
05/09/2013 06:26 57.7	06/09/2013 23:31 58.9	08/09/2013 00:36 56.1	09/09/2013 01:41 54.6	10/09/2013 02:46 54.0	11/09/2013 03:51 54.3
05/09/2013 06:31 58.3	06/09/2013 23:36 58.5	08/09/2013 00:41 56.3	09/09/2013 01:46 54.6	10/09/2013 02:51 54.7	11/09/2013 03:56 54.8
05/09/2013 06:36 55.4	06/09/2013 23:41 57.8	08/09/2013 00:46 55.6	09/09/2013 01:51 55.6	10/09/2013 02:56 54.5	11/09/2013 04:01 54.8
05/09/2013 06:41 59.9	06/09/2013 23:46 57.4	08/09/2013 00:51 55.1	09/09/2013 01:56 54.8	10/09/2013 03:01 54.3	11/09/2013 04:06 55.3
05/09/2013 06:46 36.8	06/09/2013 23:51 57.4	08/09/2013 00:56 55.8	09/09/2013 02:01 54.8	10/09/2013 03:06 55.1	11/09/2013 04:11 55.1
05/09/2013 06:51 59.7	06/09/2013 23:56 58.5	08/09/2013 01:01 56.1	09/09/2013 02:06 55.6	10/09/2013 03:11 57.5	11/09/2013 04:16 54.6
05/09/2013 06:56 52.8	07/09/2013 00:01 57.1	08/09/2013 01:06 55.7	09/09/2013 02:11 55.5	10/09/2013 03:16 54.5	11/09/2013 04:21 54.6
05/09/2013 23:01 58.2	07/09/2013 00:06 57.0	08/09/2013 01:11 55.4	09/09/2013 02:16 55.2	10/09/2013 03:21 54.6	11/09/2013 04:26 55.2
05/09/2013 23:06 58.1	07/09/2013 00:11 57.0	08/09/2013 01:16 55.7	09/09/2013 02:21 54.7	10/09/2013 03:26 54.4	11/09/2013 04:31 55.1
05/09/2013 23:11 57.7	07/09/2013 00:16 56.4	08/09/2013 01:21 56.1	09/09/2013 02:26 54.5	10/09/2013 03:31 54.3	11/09/2013 04:36 56.1
05/09/2013 23:16 57.8	07/09/2013 00:21 56.6	08/09/2013 01:26 54.6	09/09/2013 02:31 55.0	10/09/2013 03:36 54.0	11/09/2013 04:41 55.3
05/09/2013 23:21 57.5	07/09/2013 00:26 56.6	08/09/2013 01:31 54.7	09/09/2013 02:36 54.9	10/09/2013 03:41 54.4	11/09/2013 04:46 56.1
05/09/2013 23:26 57.9	07/09/2013 00:31 56.6	08/09/2013 01:36 54.6	09/09/2013 02:41 54.8	10/09/2013 03:46 54.3	11/09/2013 04:51 57.4
05/09/2013 23:31 57.3	07/09/2013 00:36 56.6	08/09/2013 01:41 55.2	09/09/2013 02:46 54.8	10/09/2013 03:51 54.4	11/09/2013 04:56 55.5
05/09/2013 23:36 57.3	07/09/2013 00:41 56.3	08/09/2013 01:46 54.5	09/09/2013 02:51 54.9	10/09/2013 03:56 54.1	11/09/2013 05:01 57.1
05/09/2013 23:41 57.9	07/09/2013 00:46 55.9	08/09/2013 01:51 54.8	09/09/2013 02:56 54.7	10/09/2013 04:01 54.0	11/09/2013 05:06 55.0
05/09/2013 23:46 56.6	07/09/2013 00:51 55.5	08/09/2013 01:56 55.9	09/09/2013 03:01 54.7	10/09/2013 04:06 54.8	11/09/2013 05:11 56.0
05/09/2013 23:51 56.7	07/09/2013 00:56 55.9	08/09/2013 02:01 54.9	09/09/2013 03:06 54.6	10/09/2013 04:11 54.5	11/09/2013 05:16 55.8
05/09/2013 23:56 59.3					

Continuous Noise Monitoring Data

ACL3 (City Hall)

12/09/2013 00:06 56.8	13/09/2013 01:11 56.6	14/09/2013 02:16 54.7	15/09/2013 03:21 55.6	16/09/2013 04:26 58.7	17/09/2013 05:31 55.5
12/09/2013 00:11 56.7	13/09/2013 01:16 55.1	14/09/2013 02:21 54.9	15/09/2013 03:26 55.3	16/09/2013 04:31 45.6	17/09/2013 05:36 55.5
12/09/2013 00:16 56.5	13/09/2013 01:21 54.9	14/09/2013 02:26 54.7	15/09/2013 03:31 55.2	16/09/2013 04:36 57.7	17/09/2013 05:41 56.1
12/09/2013 00:21 56.5	13/09/2013 01:26 54.7	14/09/2013 02:31 55.4	15/09/2013 03:36 55.1	16/09/2013 04:41 56.5	17/09/2013 05:46 57.6
12/09/2013 00:26 56.2	13/09/2013 01:31 54.4	14/09/2013 02:36 54.8	15/09/2013 03:41 55.3	16/09/2013 04:46 57.0	17/09/2013 05:51 56.4
12/09/2013 00:31 56.2	13/09/2013 01:36 54.2	14/09/2013 02:41 54.4	15/09/2013 03:46 55.2	16/09/2013 04:51 56.2	17/09/2013 05:56 56.8
12/09/2013 00:36 55.8	13/09/2013 01:41 55.8	14/09/2013 02:46 54.5	15/09/2013 03:51 55.1	16/09/2013 04:56 56.1	17/09/2013 06:01 57.4
12/09/2013 00:41 55.6	13/09/2013 01:46 54.5	14/09/2013 02:51 54.3	15/09/2013 03:56 55.4	16/09/2013 05:01 55.9	17/09/2013 06:06 58.3
12/09/2013 00:46 56.6	13/09/2013 01:51 54.9	14/09/2013 02:56 54.5	15/09/2013 04:01 56.2	16/09/2013 05:06 56.0	17/09/2013 06:11 58.3
12/09/2013 00:51 55.4	13/09/2013 01:56 54.2	14/09/2013 03:01 54.6	15/09/2013 04:06 55.3	16/09/2013 05:11 56.5	17/09/2013 06:16 57.9
12/09/2013 00:56 55.9	13/09/2013 02:01 54.5	14/09/2013 03:06 54.5	15/09/2013 04:11 55.1	16/09/2013 05:16 56.4	17/09/2013 06:21 57.3
12/09/2013 01:01 55.6	13/09/2013 02:06 54.0	14/09/2013 03:11 54.9	15/09/2013 04:16 55.2	16/09/2013 05:21 56.1	17/09/2013 06:26 58.5
12/09/2013 01:06 55.5	13/09/2013 02:11 54.0	14/09/2013 03:16 54.6	15/09/2013 04:21 55.2	16/09/2013 05:26 56.5	17/09/2013 06:31 58.1
12/09/2013 01:11 55.4	13/09/2013 02:16 54.7	14/09/2013 03:21 54.8	15/09/2013 04:26 55.0	16/09/2013 05:31 56.1	17/09/2013 06:36 59.5
12/09/2013 01:16 55.3	13/09/2013 02:21 54.4	14/09/2013 03:26 54.8	15/09/2013 04:31 55.8	16/09/2013 05:36 57.3	17/09/2013 06:41 53.5
12/09/2013 01:21 54.4	13/09/2013 02:26 54.5	14/09/2013 03:31 54.5	15/09/2013 04:36 55.2	16/09/2013 05:41 56.7	17/09/2013 06:46 44.9
12/09/2013 01:26 54.3	13/09/2013 02:31 53.8	14/09/2013 03:36 54.0	15/09/2013 04:41 55.1	16/09/2013 05:46 57.3	17/09/2013 06:51 59.7
12/09/2013 01:31 55.0	13/09/2013 02:36 54.3	14/09/2013 03:41 54.5	15/09/2013 04:46 55.1	16/09/2013 05:51 57.3	17/09/2013 06:56 59.7
12/09/2013 01:36 55.3	13/09/2013 02:41 53.4	14/09/2013 03:46 54.6	15/09/2013 04:51 55.3	16/09/2013 05:56 57.7	17/09/2013 23:01 58.4
12/09/2013 01:41 54.3	13/09/2013 02:46 54.4	14/09/2013 03:51 54.9	15/09/2013 04:56 54.7	16/09/2013 06:01 57.6	17/09/2013 23:06 59.2
12/09/2013 01:46 55.4	13/09/2013 02:51 54.9	14/09/2013 03:56 55.2	15/09/2013 05:01 54.9	16/09/2013 06:06 57.6	17/09/2013 23:11 57.8
12/09/2013 01:51 54.6	13/09/2013 02:56 54.8	14/09/2013 04:01 55.5	15/09/2013 05:06 54.6	16/09/2013 06:11 59.2	17/09/2013 23:16 58.4
12/09/2013 01:56 54.2	13/09/2013 03:01 54.5	14/09/2013 04:06 54.7	15/09/2013 05:11 55.4	16/09/2013 06:16 58.6	17/09/2013 23:21 57.7
12/09/2013 02:01 54.2	13/09/2013 03:06 54.4	14/09/2013 04:11 54.4	15/09/2013 05:16 56.0	16/09/2013 06:21 58.2	17/09/2013 23:26 57.8
12/09/2013 02:06 54.2	13/09/2013 03:11 54.6	14/09/2013 04:16 55.2	15/09/2013 05:21 55.4	16/09/2013 06:26 58.6	17/09/2013 23:31 59.7
12/09/2013 02:11 54.5	13/09/2013 03:16 54.4	14/09/2013 04:21 54.8	15/09/2013 05:26 55.8	16/09/2013 06:31 59.1	17/09/2013 23:36 57.3
12/09/2013 02:16 54.4	13/09/2013 03:21 54.7	14/09/2013 04:26 54.9	15/09/2013 05:31 55.7	16/09/2013 06:36 58.5	17/09/2013 23:41 57.7
12/09/2013 02:21 54.4	13/09/2013 03:26 54.2	14/09/2013 04:31 55.6	15/09/2013 05:36 55.2	16/09/2013 06:41 59.1	17/09/2013 23:46 57.6
12/09/2013 02:26 54.6	13/09/2013 03:31 54.8	14/09/2013 04:36 55.8	15/09/2013 05:41 56.3	16/09/2013 06:46 58.9	17/09/2013 23:51 58.0
12/09/2013 02:31 53.9	13/09/2013 03:36 54.4	14/09/2013 04:41 55.7	15/09/2013 05:46 55.8	16/09/2013 06:51 59.1	17/09/2013 23:56 57.0
12/09/2013 02:36 54.0	13/09/2013 03:41 54.5	14/09/2013 04:46 54.9	15/09/2013 05:51 56.3	16/09/2013 06:56 60.1	18/09/2013 00:01 57.4
12/09/2013 02:41 54.2	13/09/2013 03:46 54.6	14/09/2013 04:51 54.8	15/09/2013 05:56 56.2	16/09/2013 23:01 58.3	18/09/2013 00:06 57.1
12/09/2013 02:46 54.2	13/09/2013 03:51 54.4	14/09/2013 04:56 55.0	15/09/2013 06:01 56.4	16/09/2013 23:06 57.7	18/09/2013 00:11 57.6
12/09/2013 02:51 54.4	13/09/2013 03:56 54.5	14/09/2013 05:01 55.1	15/09/2013 06:06 56.5	16/09/2013 23:11 57.7	18/09/2013 00:16 57.7
12/09/2013 02:56 54.5	13/09/2013 04:01 54.4	14/09/2013 05:06 55.1	15/09/2013 06:11 56.5	16/09/2013 23:16 58.1	18/09/2013 00:21 56.7
12/09/2013 03:01 54.8	13/09/2013 04:06 54.6	14/09/2013 05:11 55.3	15/09/2013 06:16 57.7	16/09/2013 23:21 57.7	18/09/2013 00:26 56.3
12/09/2013 03:06 55.3	13/09/2013 04:11 54.6	14/09/2013 05:16 55.9	15/09/2013 06:21 57.1	16/09/2013 23:26 58.0	18/09/2013 00:31 56.7
12/09/2013 03:11 55.0	13/09/2013 04:16 55.1	14/09/2013 05:21 56.6	15/09/2013 06:26 57.8	16/09/2013 23:31 57.5	18/09/2013 00:36 56.2
12/09/2013 03:16 54.7	13/09/2013 04:21 55.2	14/09/2013 05:26 55.3	15/09/2013 06:31 57.4	16/09/2013 23:36 57.6	18/09/2013 00:41 56.5
12/09/2013 03:21 54.6	13/09/2013 04:26 55.2	14/09/2013 05:31 55.5	15/09/2013 06:36 56.9	16/09/2013 23:41 58.0	18/09/2013 00:46 56.1
12/09/2013 03:26 54.6	13/09/2013 04:31 54.7	14/09/2013 05:36 55.7	15/09/2013 06:41 57.4	16/09/2013 23:46 58.4	18/09/2013 00:51 56.4
12/09/2013 03:31 54.7	13/09/2013 04:36 55.0	14/09/2013 05:41 56.5	15/09/2013 06:46 57.5	16/09/2013 23:51 56.6	18/09/2013 00:56 55.7
12/09/2013 03:36 54.7	13/09/2013 04:41 55.0	14/09/2013 05:46 56.3	15/09/2013 06:51 56.9	16/09/2013 23:56 57.1	18/09/2013 01:01 55.6
12/09/2013 03:41 54.8	13/09/2013 04:46 55.0	14/09/2013 05:51 56.1	15/09/2013 06:56 56.7	16/09/2013 00:01 57.1	18/09/2013 01:06 55.5
12/09/2013 03:46 54.9	13/09/2013 04:51 55.1	14/09/2013 05:56 56.6	15/09/2013 07:01 58.1	16/09/2013 00:06 57.2	18/09/2013 01:11 55.5
12/09/2013 03:51 54.5	13/09/2013 04:56 55.4	14/09/2013 06:01 57.2	15/09/2013 23:06 57.9	16/09/2013 00:11 58.7	18/09/2013 01:16 55.9
12/09/2013 03:56 54.3	13/09/2013 05:01 55.5	14/09/2013 06:06 57.6	15/09/2013 23:11 58.2	16/09/2013 00:16 57.2	18/09/2013 01:21 55.5
12/09/2013 04:01 54.4	13/09/2013 05:06 56.0	14/09/2013 06:11 57.6	15/09/2013 23:16 57.5	16/09/2013 00:21 56.7	18/09/2013 01:26 55.3
12/09/2013 04:06 54.7	13/09/2013 05:11 56.5	14/09/2013 06:16 57.9	15/09/2013 23:21 58.0	16/09/2013 00:26 57.1	18/09/2013 01:31 55.1
12/09/2013 04:11 55.1	13/09/2013 05:16 56.7	14/09/2013 06:21 56.4	15/09/2013 23:26 57.3	16/09/2013 00:31 56.9	18/09/2013 01:36 54.8
12/09/2013 04:16 54.7	13/09/2013 05:21 55.7	14/09/2013 06:26 57.2	15/09/2013 23:31 58.2	16/09/2013 00:36 57.0	18/09/2013 01:41 54.8
12/09/2013 04:21 56.2	13/09/2013 05:26 55.7	14/09/2013 06:31 58.1	15/09/2013 23:36 58.1	16/09/2013 00:41 56.8	18/09/2013 01:46 54.5
12/09/2013 04:26 54.7	13/09/2013 05:31 55.4	14/09/2013 06:36 58.5	15/09/2013 23:41 57.4	16/09/2013 00:46 56.0	18/09/2013 01:51 54.3
12/09/2013 04:31 55.0	13/09/2013 05:36 57.3	14/09/2013 06:41 58.2	15/09/2013 23:46 57.0	16/09/2013 00:51 55.9	18/09/2013 01:56 54.6
12/09/2013 04:36 55.2	13/09/2013 05:41 56.3	14/09/2013 06:46 58.7	15/09/2013 23:51 57.1	16/09/2013 00:56 56.1	18/09/2013 02:01 55.6
12/09/2013 04:41 55.1	13/09/2013 05:46 56.9	14/09/2013 06:51 54.5	15/09/2013 23:56 57.0	16/09/2013 01:01 56.5	18/09/2013 02:06 54.9
12/09/2013 04:46 55.6	13/09/2013 05:51 56.6	14/09/2013 06:56 58.7	16/09/2013 00:01 56.9	16/09/2013 01:06 56.6	18/09/2013 02:11 54.8
12/09/2013 04:51 54.8	13/09/2013 05:56 56.8	14/09/2013 23:01 59.2	16/09/2013 00:06 56.5	16/09/2013 01:11 56.7	18/09/2013 02:16 55.3
12/09/2013 04:56 55.2	13/09/2013 06:01 57.0	14/09/2013 23:06 57.7	16/09/2013 00:11 56.3	16/09/2013 01:16 56.7	18/09/2013 02:21 54.7
12/09/2013 05:01 55.3	13/09/2013 06:06 57.7	14/09/2013 23:11 57.8	16/09/2013 00:16 56.9	16/09/2013 01:21 55.8	18/09/2013 02:26 54.9
12/09/2013 05:06 54.9	13/09/2013 06:11 57.3	14/09/2013 23:16 57.9	16/09/2013 00:21 56.5	16/09/2013 01:26 55.4	18/09/2013 02:31 54.6
12/09/2013 05:11 56.2	13/09/2013 06:16 57.6	14/09/2013 23:21 58.2	16/09/2013 00:26 56.5	16/09/2013 01:31 55.6	18/09/2013 02:36 54.5
12/09/2013 05:16 56.4	13/09/2013 06:21 58.1	14/09/2013 23:26 58.9	16/09/2013 00:31 56.2	16/09/2013 01:36 56.1	18/09/2013 02:41 54.7
12/09/2013 05:21 55.6	13/09/2013 06:26 58.2	14/09/2013 23:31 58.3	16/09/2013 00:36 55.8	16/09/2013 01:41 57.1	18/09/2013 02:46 54.6
12/09/2013 05:26 55.7	13/09/2013 06:31 57.8	14/09/2013 23:36 57.8	16/09/2013 00:41 56.1	16/09/2013 01:46 56.8	18/09/2013 02:51 54.8
12/09/2013 05:31 56.1	13/09/2013 06:36 58.6	14/09/2013 23:41 57.4	16/09/2013 00:46 56.2	16/09/2013 01:51 56.3	18/09/2013 02:56 54.5
12/09/2013 05:36 57.6	13/09/2013 06:41 57.6	14/09/2013 23:46 57.1	16/09/2013 00:51 55.2	16/09/2013 01:56 55.5	18/09/2013 03:01 54.5
12/09/2013 05:41 55.9	13/09/2013 06:46 58.6	14/09/2013 23:51 57.2	16/09/2013 00:56 54.6	16/09/2013 02:01 56.3	18/09/2013 03:06 54.3
12/09/2013 05:46 56.5	13/09/2013 06:51 59.6	14/09/2013 23:56 57.5	16/09/2013 01:01 54.4	16/09/2013 02:06 55.1	18/09/2013 03:11 54.8
12/09/2013 05:51 56.3	13/09/2013 06:56 59.8	15/09/2013 00:01 57.6	16/09/2013 01:06 55.3	16/09/2013 02:11 55.2	18/09/2013 03:16 55.5
12/09/2013 05:56 56.6	13/09/2013 23:01 59.7	15/09/2013 00:06 57.3	16/09/2013 01:11 55.3	16/09/2013 02:16 55.1	18/09/2013 03:21 54.4
12/09/2013 06:01 57.3	13/09/2013 23:06 58.7	15/09/2013 00:11 57.3	16/09/2013 01:16 55.3	16/09/2013 02:21 56.3	18/09/2013 03:26 54.4
12/09/2013 06:06 56.7	13/09/2013 23:11 58.3	15/09/2013 00:16 57.3	16/09/2013 01:21 56.3	16/09/2013 02:26 55.4	18/09/2013 03:31 54.3
12/09/2013 06:11 57.4	13/09/2013 23:16 58.4	15/09/2013 00:21 57.0	16/09/2013 01:26 54.1	16/09/2013 02:31 55.4	18/09/2013 03:36 54.5
12/09/2013 06:16 57.2	13/09/2013 23:21 58.3	15/09/2013 00:26 56.7	16/09/2013 01:31 55.1	16/09/2013 02:36 56.0	18/09/2013 03:41 54.7
12/09/2013 06:21 57.5	13/09/2013 23:26 58.5	15/09/2013 00:31 57.2	16/09/2013 01:36 54.8	16/09/2013 02:41 55.9	18/09/2013 03:46 54.7
12/09/2013 06:26 58.3					



Continuous Noise Monitoring Data

ACL3 (City Hall)

18/09/2013 06:36 58.0	19/09/2013 23:41 57.1	21/09/2013 00:46 57.1	22/09/2013 01:51 56.0	23/09/2013 02:56 53.3	24/09/2013 04:01 54.6
18/09/2013 06:41 58.2	19/09/2013 23:46 57.0	21/09/2013 00:51 56.7	22/09/2013 01:56 55.6	23/09/2013 03:01 53.2	24/09/2013 04:06 54.5
18/09/2013 06:46 58.6	19/09/2013 23:51 56.6	21/09/2013 00:56 56.7	22/09/2013 02:01 57.7	23/09/2013 03:06 52.7	24/09/2013 04:11 55.3
18/09/2013 06:51 59.8	19/09/2013 23:56 56.3	21/09/2013 01:01 56.7	22/09/2013 02:06 58.1	23/09/2013 03:11 52.8	24/09/2013 04:16 55.4
18/09/2013 06:56 60.2	20/09/2013 00:01 56.4	21/09/2013 01:06 56.4	22/09/2013 02:11 57.9	23/09/2013 03:16 52.7	24/09/2013 04:21 55.9
18/09/2013 23:01 58.4	20/09/2013 00:06 56.5	21/09/2013 01:11 56.3	22/09/2013 02:16 55.9	23/09/2013 03:21 52.7	24/09/2013 04:26 56.0
18/09/2013 23:06 59.2	20/09/2013 00:11 56.9	21/09/2013 01:16 56.3	22/09/2013 02:21 55.5	23/09/2013 03:26 53.0	24/09/2013 04:31 55.4
18/09/2013 23:11 57.8	20/09/2013 00:16 56.7	21/09/2013 01:21 56.1	22/09/2013 02:26 55.0	23/09/2013 03:31 53.5	24/09/2013 04:36 55.2
18/09/2013 23:16 58.4	20/09/2013 00:21 56.9	21/09/2013 01:26 55.4	22/09/2013 02:31 55.2	23/09/2013 03:36 53.4	24/09/2013 04:41 54.9
18/09/2013 23:21 57.7	20/09/2013 00:26 57.7	21/09/2013 01:31 55.8	22/09/2013 02:36 55.1	23/09/2013 03:41 53.4	24/09/2013 04:46 54.8
18/09/2013 23:26 57.8	20/09/2013 00:31 56.5	21/09/2013 01:36 56.0	22/09/2013 02:41 55.5	23/09/2013 03:46 53.4	24/09/2013 04:51 55.2
18/09/2013 23:31 59.7	20/09/2013 00:36 56.4	21/09/2013 01:41 55.9	22/09/2013 02:46 55.3	23/09/2013 03:51 53.4	24/09/2013 04:56 55.3
18/09/2013 23:36 57.3	20/09/2013 00:41 56.0	21/09/2013 01:46 57.0	22/09/2013 02:51 55.6	23/09/2013 03:56 53.8	24/09/2013 05:01 55.3
18/09/2013 23:41 57.7	20/09/2013 00:46 56.1	21/09/2013 01:51 56.5	22/09/2013 02:56 55.9	23/09/2013 04:01 54.7	24/09/2013 05:06 55.0
18/09/2013 23:46 57.6	20/09/2013 00:51 55.7	21/09/2013 01:56 56.0	22/09/2013 03:01 55.3	23/09/2013 04:06 53.7	24/09/2013 05:11 55.6
18/09/2013 23:51 58.0	20/09/2013 00:56 55.7	21/09/2013 02:01 56.0	22/09/2013 03:06 54.8	23/09/2013 04:11 53.4	24/09/2013 05:16 56.2
18/09/2013 23:56 57.0	20/09/2013 01:01 55.9	21/09/2013 02:06 61.3	22/09/2013 03:11 55.1	23/09/2013 04:16 54.9	24/09/2013 05:21 56.0
19/09/2013 00:01 57.4	20/09/2013 01:06 55.7	21/09/2013 02:11 55.3	22/09/2013 03:16 55.1	23/09/2013 04:21 53.7	24/09/2013 05:26 55.7
19/09/2013 00:06 57.1	20/09/2013 01:11 55.9	21/09/2013 02:16 55.5	22/09/2013 03:21 55.2	23/09/2013 04:26 54.2	24/09/2013 05:31 56.6
19/09/2013 00:11 57.6	20/09/2013 01:16 55.4	21/09/2013 02:21 55.4	22/09/2013 03:26 54.9	23/09/2013 04:31 53.7	24/09/2013 05:36 56.6
19/09/2013 00:16 57.7	20/09/2013 01:21 55.8	21/09/2013 02:26 55.5	22/09/2013 03:31 54.8	23/09/2013 04:36 54.5	24/09/2013 05:41 56.4
19/09/2013 00:21 56.7	20/09/2013 01:26 56.0	21/09/2013 02:31 55.8	22/09/2013 03:36 54.9	23/09/2013 04:41 54.1	24/09/2013 05:46 52.4
19/09/2013 00:26 56.3	20/09/2013 01:31 55.7	21/09/2013 02:36 56.4	22/09/2013 03:41 55.4	23/09/2013 04:46 54.0	24/09/2013 05:51 57.7
19/09/2013 00:31 56.7	20/09/2013 01:36 55.6	21/09/2013 02:41 56.1	22/09/2013 03:46 54.8	23/09/2013 04:51 54.2	24/09/2013 05:56 58.7
19/09/2013 00:36 56.2	20/09/2013 01:41 56.9	21/09/2013 02:46 56.3	22/09/2013 03:51 54.8	23/09/2013 04:56 53.8	24/09/2013 06:01 58.6
19/09/2013 00:41 56.5	20/09/2013 01:46 55.7	21/09/2013 02:51 55.4	22/09/2013 03:56 55.0	23/09/2013 05:01 53.7	24/09/2013 06:06 57.0
19/09/2013 00:46 56.1	20/09/2013 01:51 56.4	21/09/2013 02:56 55.7	22/09/2013 04:01 54.8	23/09/2013 05:06 54.1	24/09/2013 06:11 57.2
19/09/2013 00:51 56.4	20/09/2013 01:56 56.0	21/09/2013 03:01 55.1	22/09/2013 04:06 54.8	23/09/2013 05:11 54.6	24/09/2013 06:16 58.1
19/09/2013 00:56 55.7	20/09/2013 02:01 55.5	21/09/2013 03:06 55.3	22/09/2013 04:11 55.1	23/09/2013 05:16 54.3	24/09/2013 06:21 59.3
19/09/2013 01:01 55.6	20/09/2013 02:06 55.2	21/09/2013 03:11 55.1	22/09/2013 04:16 54.9	23/09/2013 05:21 54.6	24/09/2013 06:26 58.5
19/09/2013 01:06 55.5	20/09/2013 02:11 55.1	21/09/2013 03:16 55.0	22/09/2013 04:21 54.8	23/09/2013 05:26 54.3	24/09/2013 06:31 60.0
19/09/2013 01:11 55.5	20/09/2013 02:16 55.4	21/09/2013 03:21 55.5	22/09/2013 04:26 54.5	23/09/2013 05:31 54.6	24/09/2013 06:36 58.7
19/09/2013 01:16 55.9	20/09/2013 02:21 55.0	21/09/2013 03:26 55.8	22/09/2013 04:31 54.6	23/09/2013 05:36 55.9	24/09/2013 06:41 58.7
19/09/2013 01:21 55.5	20/09/2013 02:26 55.0	21/09/2013 03:31 55.4	22/09/2013 04:36 54.6	23/09/2013 05:41 54.9	24/09/2013 06:46 59.3
19/09/2013 01:26 55.3	20/09/2013 02:31 54.7	21/09/2013 03:36 55.7	22/09/2013 04:41 54.6	23/09/2013 05:46 55.1	24/09/2013 06:51 59.6
19/09/2013 01:31 55.1	20/09/2013 02:36 54.9	21/09/2013 03:41 55.9	22/09/2013 04:46 55.1	23/09/2013 05:51 55.2	24/09/2013 06:56 59.9
19/09/2013 01:36 54.8	20/09/2013 02:41 55.2	21/09/2013 03:46 55.5	22/09/2013 04:51 54.8	23/09/2013 05:56 54.8	24/09/2013 07:01 58.4
19/09/2013 01:41 54.8	20/09/2013 02:46 55.1	21/09/2013 03:51 55.6	22/09/2013 04:56 54.9	23/09/2013 06:01 55.5	24/09/2013 07:06 59.3
19/09/2013 01:46 54.5	20/09/2013 02:51 54.5	21/09/2013 03:56 55.4	22/09/2013 05:01 55.1	23/09/2013 06:06 55.2	24/09/2013 07:11 57.9
19/09/2013 01:51 54.3	20/09/2013 02:56 54.6	21/09/2013 04:01 55.3	22/09/2013 05:06 54.6	23/09/2013 06:11 54.7	24/09/2013 07:16 57.4
19/09/2013 01:56 54.6	20/09/2013 03:01 54.7	21/09/2013 04:06 55.4	22/09/2013 05:11 54.9	23/09/2013 06:16 55.1	24/09/2013 07:21 57.6
19/09/2013 02:01 55.6	20/09/2013 03:06 54.6	21/09/2013 04:11 56.2	22/09/2013 05:16 55.3	23/09/2013 06:21 55.1	24/09/2013 07:26 57.9
19/09/2013 02:06 54.9	20/09/2013 03:11 54.9	21/09/2013 04:16 55.9	22/09/2013 05:21 57.0	23/09/2013 06:26 55.4	24/09/2013 07:31 57.5
19/09/2013 02:11 54.8	20/09/2013 03:16 54.9	21/09/2013 04:21 55.4	22/09/2013 05:26 55.6	23/09/2013 06:31 55.8	24/09/2013 07:36 57.0
19/09/2013 02:16 55.3	20/09/2013 03:21 54.7	21/09/2013 04:26 55.7	22/09/2013 05:31 56.3	23/09/2013 06:36 55.6	24/09/2013 07:41 57.7
19/09/2013 02:21 54.7	20/09/2013 03:26 54.9	21/09/2013 04:31 54.9	22/09/2013 05:36 56.4	23/09/2013 06:41 56.4	24/09/2013 07:46 57.8
19/09/2013 02:26 54.9	20/09/2013 03:31 55.1	21/09/2013 04:36 55.1	22/09/2013 05:41 55.4	23/09/2013 06:46 55.7	24/09/2013 07:51 57.7
19/09/2013 02:31 54.6	20/09/2013 03:36 55.2	21/09/2013 04:41 55.3	22/09/2013 05:46 56.7	23/09/2013 06:51 56.5	24/09/2013 07:56 57.1
19/09/2013 02:36 54.5	20/09/2013 03:41 54.6	21/09/2013 04:46 55.1	22/09/2013 05:51 55.4	23/09/2013 06:56 57.6	25/09/2013 00:01 57.0
19/09/2013 02:41 54.7	20/09/2013 03:46 54.6	21/09/2013 04:51 55.4	22/09/2013 05:56 55.5	23/09/2013 07:01 58.3	25/09/2013 00:06 56.9
19/09/2013 02:46 54.6	20/09/2013 03:51 55.0	21/09/2013 04:56 55.3	22/09/2013 06:01 56.0	23/09/2013 07:06 58.3	25/09/2013 00:11 56.1
19/09/2013 02:51 54.8	20/09/2013 03:56 55.7	21/09/2013 05:01 55.5	22/09/2013 06:06 56.6	23/09/2013 07:11 57.9	25/09/2013 00:16 56.6
19/09/2013 02:56 54.5	20/09/2013 04:01 54.6	21/09/2013 05:06 55.6	22/09/2013 06:11 56.4	23/09/2013 07:16 58.6	25/09/2013 00:21 56.5
19/09/2013 03:01 54.5	20/09/2013 04:06 54.9	21/09/2013 05:11 56.2	22/09/2013 06:16 56.8	23/09/2013 07:21 58.1	25/09/2013 00:26 56.6
19/09/2013 03:06 54.3	20/09/2013 04:11 55.0	21/09/2013 05:16 56.8	22/09/2013 06:21 57.8	23/09/2013 07:26 58.1	25/09/2013 00:31 55.9
19/09/2013 03:11 54.8	20/09/2013 04:16 54.4	21/09/2013 05:21 56.3	22/09/2013 06:26 56.5	23/09/2013 07:31 57.8	25/09/2013 00:36 55.6
19/09/2013 03:16 55.5	20/09/2013 04:21 54.3	21/09/2013 05:26 56.3	22/09/2013 06:31 56.2	23/09/2013 07:36 60.0	25/09/2013 00:41 55.7
19/09/2013 03:21 54.4	20/09/2013 04:26 54.6	21/09/2013 05:31 56.7	22/09/2013 06:36 56.6	23/09/2013 07:41 59.4	25/09/2013 00:46 55.6
19/09/2013 03:26 54.9	20/09/2013 04:31 54.5	21/09/2013 05:36 55.6	22/09/2013 06:41 56.1	23/09/2013 07:46 57.5	25/09/2013 00:51 55.4
19/09/2013 03:31 54.3	20/09/2013 04:36 54.3	21/09/2013 05:41 55.8	22/09/2013 06:46 56.5	23/09/2013 07:51 58.8	25/09/2013 00:56 55.5
19/09/2013 03:36 54.5	20/09/2013 04:41 54.3	21/09/2013 05:46 56.2	22/09/2013 06:51 56.7	23/09/2013 07:56 57.9	25/09/2013 01:01 55.3
19/09/2013 03:41 54.7	20/09/2013 04:46 54.4	21/09/2013 05:51 57.1	22/09/2013 06:56 56.6	23/09/2013 08:01 56.6	25/09/2013 01:06 55.2
19/09/2013 03:46 54.7	20/09/2013 04:51 54.5	21/09/2013 05:56 56.8	22/09/2013 07:01 55.7	23/09/2013 08:06 59.8	25/09/2013 01:11 56.2
19/09/2013 03:51 56.9	20/09/2013 04:56 54.4	21/09/2013 06:01 57.3	22/09/2013 07:06 56.0	23/09/2013 08:11 59.1	25/09/2013 01:16 55.5
19/09/2013 03:56 54.2	20/09/2013 05:01 54.5	21/09/2013 06:06 56.8	22/09/2013 07:11 56.4	23/09/2013 08:16 56.7	25/09/2013 01:21 55.8
19/09/2013 04:01 54.5	20/09/2013 05:06 54.4	21/09/2013 06:11 57.3	22/09/2013 07:16 56.4	23/09/2013 08:21 56.8	25/09/2013 01:26 55.1
19/09/2013 04:06 54.4	20/09/2013 05:11 54.5	21/09/2013 06:16 57.3	22/09/2013 07:21 56.0	23/09/2013 08:26 58.1	25/09/2013 01:31 54.9
19/09/2013 04:11 54.5	20/09/2013 05:16 55.2	21/09/2013 06:21 58.6	22/09/2013 07:26 56.4	23/09/2013 08:31 58.4	25/09/2013 01:36 55.1
19/09/2013 04:16 54.4	20/09/2013 05:21 55.5	21/09/2013 06:26 58.4	22/09/2013 07:31 56.6	23/09/2013 08:36 56.4	25/09/2013 01:41 55.4
19/09/2013 04:21 53.9	20/09/2013 05:26 57.0	21/09/2013 06:31 58.1	22/09/2013 07:36 58.8	23/09/2013 08:41 56.7	25/09/2013 01:46 57.0
19/09/2013 04:26 54.5	20/09/2013 05:31 56.1	21/09/2013 06:36 57.2	22/09/2013 07:41 59.1	23/09/2013 08:46 55.5	25/09/2013 01:51 55.8
19/09/2013 04:31 54.1	20/09/2013 05:36 57.1	21/09/2013 06:41 58.3	22/09/2013 07:46 58.8	23/09/2013 08:51 57.5	25/09/2013 01:56 55.2
19/09/2013 04:36 54.6	20/09/2013 05:41 56.7	21/09/2013 06:46 58.3	22/09/2013 07:51 59.8	23/09/2013 08:56 56.2	25/09/2013 02:01 55.1
19/09/2013 04:41 54.6	20/09/2013 05:46 56.8	21/09/2013 06:51 58.2	22/09/2013 07:56 60.0	23/09/2013 09:01 55.8	25/09/2013 02:06 55.5
19/09/2013 04:46 54.9	20/09/2013 05:51 57.1	21/09/2013 06:56 59.0	23/09/2013 09:06 57.6	23/09/2013 09:01 57.6	25/09/2013 02:11 56.7
19/09/2013 04:51 54.7	20/09/2013 05:56 56.3	21/09/2013 07:01 58.1	23/09/2013 09:11 56.6	23/09/2013 09:06 36.1	25/09/2013 02:16 56.2
19/09/2013 04:56 54.6					

Continuous Noise Monitoring Data

ACL3 (City Hall)

25/09/2013 05:06 55.4	26/09/2013 06:11 57.7	27/09/2013 23:16 58.6	29/09/2013 00:21 57.6	30/09/2013 01:26 54.9
25/09/2013 05:11 56.0	26/09/2013 06:16 58.0	27/09/2013 23:21 58.0	29/09/2013 00:26 56.0	30/09/2013 01:31 55.1
25/09/2013 05:16 56.2	26/09/2013 06:21 57.7	27/09/2013 23:26 58.2	29/09/2013 00:31 55.5	30/09/2013 01:36 55.2
25/09/2013 05:21 55.8	26/09/2013 06:26 59.0	27/09/2013 23:31 57.9	29/09/2013 00:36 55.3	30/09/2013 01:41 54.8
25/09/2013 05:26 56.0	26/09/2013 06:31 58.5	27/09/2013 23:36 57.9	29/09/2013 00:41 56.0	30/09/2013 01:46 54.7
25/09/2013 05:31 56.6	26/09/2013 06:36 58.7	27/09/2013 23:41 59.0	29/09/2013 00:46 56.5	30/09/2013 01:51 54.3
25/09/2013 05:36 57.6	26/09/2013 06:41 58.7	27/09/2013 23:46 44.4	29/09/2013 00:51 57.2	30/09/2013 01:56 55.3
25/09/2013 05:41 56.3	26/09/2013 06:46 58.0	27/09/2013 23:51 57.3	29/09/2013 00:56 58.1	30/09/2013 02:01 55.9
25/09/2013 05:46 56.5	26/09/2013 06:51 58.3	27/09/2013 23:56 57.3	29/09/2013 01:01 55.9	30/09/2013 02:06 56.0
25/09/2013 05:51 56.5	26/09/2013 06:56 60.0	28/09/2013 00:01 57.4	29/09/2013 01:06 57.2	30/09/2013 02:11 55.0
25/09/2013 05:56 57.0	26/09/2013 23:01 59.0	28/09/2013 00:06 57.2	29/09/2013 01:11 55.8	30/09/2013 02:16 54.9
25/09/2013 06:01 57.0	26/09/2013 23:06 58.6	28/09/2013 00:11 57.9	29/09/2013 01:16 57.0	30/09/2013 02:21 55.3
25/09/2013 06:06 58.8	26/09/2013 23:11 57.8	28/09/2013 00:16 57.3	29/09/2013 01:21 55.7	30/09/2013 02:26 54.8
25/09/2013 06:11 57.3	26/09/2013 23:16 57.7	28/09/2013 00:21 58.3	29/09/2013 01:26 55.5	30/09/2013 02:31 54.6
25/09/2013 06:16 57.5	26/09/2013 23:21 58.3	28/09/2013 00:26 56.9	29/09/2013 01:31 54.9	30/09/2013 02:36 54.3
25/09/2013 06:21 58.5	26/09/2013 23:26 57.8	28/09/2013 00:31 59.7	29/09/2013 01:36 55.8	30/09/2013 02:41 54.5
25/09/2013 06:26 57.7	26/09/2013 23:31 57.7	28/09/2013 00:36 58.2	29/09/2013 01:41 55.3	30/09/2013 02:46 54.3
25/09/2013 06:31 58.1	26/09/2013 23:36 57.6	28/09/2013 00:41 56.8	29/09/2013 01:46 55.2	30/09/2013 02:51 54.0
25/09/2013 06:36 58.3	26/09/2013 23:41 58.3	28/09/2013 00:46 55.8	29/09/2013 01:51 55.5	30/09/2013 02:56 54.3
25/09/2013 06:41 58.0	26/09/2013 23:46 57.8	28/09/2013 00:51 56.5	29/09/2013 01:56 56.2	30/09/2013 03:01 54.4
25/09/2013 06:46 63.7	26/09/2013 23:51 57.2	28/09/2013 00:56 56.2	29/09/2013 02:01 55.3	30/09/2013 03:06 55.1
25/09/2013 06:51 73.6	26/09/2013 23:56 57.3	28/09/2013 01:01 55.9	29/09/2013 02:06 55.1	30/09/2013 03:11 54.3
25/09/2013 06:56 72.4	27/09/2013 00:01 56.9	28/09/2013 01:06 55.6	29/09/2013 02:11 55.2	30/09/2013 03:16 54.5
25/09/2013 23:01 58.2	27/09/2013 00:06 56.5	28/09/2013 01:11 55.8	29/09/2013 02:16 55.8	30/09/2013 03:21 54.6
25/09/2013 23:06 57.7	27/09/2013 00:11 56.9	28/09/2013 01:16 56.1	29/09/2013 02:21 55.1	30/09/2013 03:26 54.3
25/09/2013 23:11 57.9	27/09/2013 00:16 57.9	28/09/2013 01:21 55.8	29/09/2013 02:26 55.2	30/09/2013 03:31 54.6
25/09/2013 23:16 57.5	27/09/2013 00:21 56.7	28/09/2013 01:26 55.8	29/09/2013 02:31 55.1	30/09/2013 03:36 55.1
25/09/2013 23:21 57.9	27/09/2013 00:26 56.0	28/09/2013 01:31 55.4	29/09/2013 02:36 55.1	30/09/2013 03:41 55.1
25/09/2013 23:26 57.9	27/09/2013 00:31 56.2	28/09/2013 01:36 55.6	29/09/2013 02:41 55.6	30/09/2013 03:46 54.7
25/09/2013 23:31 57.8	27/09/2013 00:36 56.1	28/09/2013 01:41 54.8	29/09/2013 02:46 56.1	30/09/2013 03:51 54.5
25/09/2013 23:36 57.5	27/09/2013 00:41 56.1	28/09/2013 01:46 55.6	29/09/2013 02:51 55.4	30/09/2013 03:56 54.1
25/09/2013 23:41 57.7	27/09/2013 00:46 56.6	28/09/2013 01:51 56.4	29/09/2013 02:56 56.1	30/09/2013 04:01 54.4
25/09/2013 23:46 57.4	27/09/2013 00:51 56.0	28/09/2013 01:56 56.0	29/09/2013 03:01 55.4	30/09/2013 04:06 54.8
25/09/2013 23:51 56.6	27/09/2013 00:56 55.7	28/09/2013 02:01 55.5	29/09/2013 03:06 55.1	30/09/2013 04:11 55.1
25/09/2013 23:56 56.6	27/09/2013 01:01 55.3	28/09/2013 02:06 55.8	29/09/2013 03:11 55.1	30/09/2013 04:16 55.9
26/09/2013 00:01 56.6	27/09/2013 01:06 56.0	28/09/2013 02:11 56.2	29/09/2013 03:16 54.4	30/09/2013 04:21 55.2
26/09/2013 00:06 56.7	27/09/2013 01:11 54.9	28/09/2013 02:16 56.0	29/09/2013 03:21 54.3	30/09/2013 04:26 55.0
26/09/2013 00:11 57.7	27/09/2013 01:16 55.5	28/09/2013 02:21 56.0	29/09/2013 03:26 54.9	30/09/2013 04:31 55.1
26/09/2013 00:16 56.9	27/09/2013 01:21 55.3	28/09/2013 02:26 55.4	29/09/2013 03:31 54.5	30/09/2013 04:36 55.5
26/09/2013 00:21 55.8	27/09/2013 01:26 55.4	28/09/2013 02:31 55.4	29/09/2013 03:36 55.0	30/09/2013 04:41 56.1
26/09/2013 00:26 55.6	27/09/2013 01:31 54.6	28/09/2013 02:36 54.8	29/09/2013 03:41 55.6	30/09/2013 04:46 55.8
26/09/2013 00:31 55.5	27/09/2013 01:36 54.4	28/09/2013 02:41 55.1	29/09/2013 03:46 55.6	30/09/2013 04:51 55.6
26/09/2013 00:36 55.4	27/09/2013 01:41 54.7	28/09/2013 02:46 55.2	29/09/2013 03:51 55.5	30/09/2013 04:56 55.4
26/09/2013 00:41 55.4	27/09/2013 01:46 54.7	28/09/2013 02:51 55.1	29/09/2013 03:56 55.5	30/09/2013 05:01 55.4
26/09/2013 00:46 56.1	27/09/2013 01:51 55.1	28/09/2013 02:56 54.8	29/09/2013 04:01 55.4	30/09/2013 05:06 56.1
26/09/2013 00:51 55.0	27/09/2013 01:56 54.6	28/09/2013 03:01 55.4	29/09/2013 04:06 55.7	30/09/2013 05:11 56.5
26/09/2013 00:56 55.1	27/09/2013 02:01 55.0	28/09/2013 03:06 55.0	29/09/2013 04:11 56.2	30/09/2013 05:16 56.8
26/09/2013 01:01 54.9	27/09/2013 02:06 55.8	28/09/2013 03:11 54.9	29/09/2013 04:16 55.7	30/09/2013 05:21 56.5
26/09/2013 01:06 54.9	27/09/2013 02:11 55.5	28/09/2013 03:16 55.2	29/09/2013 04:21 55.6	30/09/2013 05:26 56.3
26/09/2013 01:11 54.6	27/09/2013 02:16 55.1	28/09/2013 03:21 54.9	29/09/2013 04:26 55.8	30/09/2013 05:31 56.1
26/09/2013 01:16 55.1	27/09/2013 02:21 55.0	28/09/2013 03:26 54.9	29/09/2013 04:31 55.2	30/09/2013 05:36 56.4
26/09/2013 01:21 54.7	27/09/2013 02:26 55.3	28/09/2013 03:31 54.9	29/09/2013 04:36 55.1	30/09/2013 05:41 56.6
26/09/2013 01:26 54.9	27/09/2013 02:31 55.0	28/09/2013 03:36 54.6	29/09/2013 04:41 55.3	30/09/2013 05:46 56.6
26/09/2013 01:31 54.4	27/09/2013 02:36 54.4	28/09/2013 03:41 54.6	29/09/2013 04:46 55.9	30/09/2013 05:51 56.7
26/09/2013 01:36 54.0	27/09/2013 02:41 54.7	28/09/2013 03:46 55.0	29/09/2013 04:51 56.4	30/09/2013 05:56 57.7
26/09/2013 01:41 54.2	27/09/2013 02:46 54.5	28/09/2013 03:51 55.0	29/09/2013 04:56 55.7	30/09/2013 06:01 57.5
26/09/2013 01:46 54.2	27/09/2013 02:51 55.5	28/09/2013 03:56 54.7	29/09/2013 05:01 55.8	30/09/2013 06:06 56.9
26/09/2013 01:51 54.3	27/09/2013 02:56 54.6	28/09/2013 04:01 55.1	29/09/2013 05:06 55.5	30/09/2013 06:11 57.2
26/09/2013 01:56 54.5	27/09/2013 03:01 54.6	28/09/2013 04:06 55.5	29/09/2013 05:11 55.7	30/09/2013 06:16 58.2
26/09/2013 02:01 55.5	27/09/2013 03:06 54.4	28/09/2013 04:11 54.9	29/09/2013 05:16 55.9	30/09/2013 06:21 57.9
26/09/2013 02:06 56.8	27/09/2013 03:11 54.8	28/09/2013 04:16 55.0	29/09/2013 05:21 56.2	30/09/2013 06:26 58.5
26/09/2013 02:11 54.7	27/09/2013 03:16 54.7	28/09/2013 04:21 54.7	29/09/2013 05:26 56.1	30/09/2013 06:31 57.9
26/09/2013 02:16 54.8	27/09/2013 03:21 54.6	28/09/2013 04:26 54.5	29/09/2013 05:31 56.0	30/09/2013 06:36 58.0
26/09/2013 02:21 54.7	27/09/2013 03:26 54.8	28/09/2013 04:31 54.7	29/09/2013 05:36 56.7	30/09/2013 06:41 57.7
26/09/2013 02:26 55.1	27/09/2013 03:31 54.1	28/09/2013 04:36 54.5	29/09/2013 05:41 56.8	30/09/2013 06:46 58.3
26/09/2013 02:31 55.0	27/09/2013 03:36 54.0	28/09/2013 04:41 54.9	29/09/2013 05:46 56.7	30/09/2013 06:51 60.1
26/09/2013 02:36 54.7	27/09/2013 03:41 54.1	28/09/2013 04:46 55.6	29/09/2013 05:51 55.5	30/09/2013 06:56 54.0
26/09/2013 02:41 54.4	27/09/2013 03:46 54.7	28/09/2013 04:51 55.2	29/09/2013 05:56 56.3	30/09/2013 23:01 58.5
26/09/2013 02:46 54.6	27/09/2013 03:51 54.5	28/09/2013 04:56 55.4	29/09/2013 06:01 56.8	30/09/2013 23:06 58.0
26/09/2013 02:51 54.9	27/09/2013 03:56 54.0	28/09/2013 05:01 55.1	29/09/2013 06:06 56.8	30/09/2013 23:11 57.9
26/09/2013 02:56 54.6	27/09/2013 04:01 54.4	28/09/2013 05:06 55.4	29/09/2013 06:11 57.6	30/09/2013 23:16 57.8
26/09/2013 03:01 54.5	27/09/2013 04:06 54.5	28/09/2013 05:11 55.2	29/09/2013 06:16 56.4	30/09/2013 23:21 57.6
26/09/2013 03:06 54.3	27/09/2013 04:11 54.7	28/09/2013 05:16 56.5	29/09/2013 06:21 56.8	30/09/2013 23:26 57.6
26/09/2013 03:11 54.4	27/09/2013 04:16 54.7	28/09/2013 05:21 55.4	29/09/2013 06:26 57.0	30/09/2013 23:31 57.4
26/09/2013 03:16 54.8	27/09/2013 04:21 54.2	28/09/2013 05:26 55.5	29/09/2013 06:31 57.4	30/09/2013 23:36 57.6
26/09/2013 03:21 54.9	27/09/2013 04:26 54.2	28/09/2013 05:31 55.6	29/09/2013 06:36 58.3	30/09/2013 23:41 58.8
26/09/2013 03:26 54.4	27/09/2013 04:31 54.7	28/09/2013 05:36 56.5	29/09/2013 06:41 57.8	30/09/2013 23:46 58.5
26/09/2013 03:31 54.4	27/09/2013 04:36 54.8	28/09/2013 05:41 56.3	29/09/2013 06:46 57.3	30/09/2013 23:51 57.2
26/09/2013 03:36 54.3	27/09/2013 04:41 54.5	28/09/2013 05:46 56.0	29/09/2013 06:51 56.9	30/09/2013 23:56 57.6
26/09/2013 03:41 54.5	27/09/2013 04:46 54.9	28/09/2013 05:51 56.8	29/09/2013 06:56 57.7	
26/09/2013 03:46 54.3	27/09/2013 04:51 54.5	28/09/2013 05:56 56.5	29/09/2013 23:01 59.2	
26/09/2013 03:51 54.8	27/09/2013 04:56 54.6	28/09/2013 06:01 56.3	29/09/2013 23:06 52.5	
26/09/2013 03:56 54.7	27/09/2013 05:01 54.8	28/09/2013 06:06 56.9	29/09/2013 23:11 59.2	
26/09/2013 04:01 54.6	27/09/2013 05:06 54.4	28/09/2013 06:11 57.4	29/09/2013 23:16 53.2	
26/09/2013 04:06 54.7	27/09/2013 05:11 55.3	28/09/2013 06:16 57.4	29/09/2013 23:21 50.2	
26/09/2013 04:11 54.5	27/09/2013 05:16 56.8	28/09/2013 06:21 58.4	29/09/2013 23:26 60.1	
26/09/2013 04:16 55.0	27/09/2013 05:21 59.8	28/09/2013 06:26 57.8	29/09/2013 23:31 60.0	
26/09/2013 04:21 54.9	27/09/2013 05:26 57.9	28/09/2013 06:31 58.6	29/09/2013 23:36 60.2	
26/09/2013 04:26 55.5	27/09/2013 05:31 55.8	28/09/2013 06:36 58.1	29/09/2013 23:41 51.2	
26/09/2013 04:31 54.9	27/09/2013 05:36 55.2	28/09/2013 06:41 58.3	29/09/2013 23:46 60.3	
26/09/2013 04:36 54.9	27/09/2013 05:41 56.2	28/09/2013 06:46 58.0	29/09/2013 23:51 59.1	
26/09/2013 04:41 55.3	27/09/2013 05:46 57.0	28/09/2013 06:51 58.2	29/09/2013 23:56 48.3	
26/09/2013 04:46 54.4	27/09/2013 05:51 55.7	28/09/2013 06:56 58.3	30/09/2013 00:01 60.2	
26/09/2013 04				

Continuous Noise Monitoring Data ACL3 (City Hall)

Normal Day 07:00-19:00

02/10/2013 07:01 62.9	07/10/2013 12:31 61.9	12/10/2013 07:01 59.7	18/10/2013 13:31 62.6	24/10/2013 08:01 62.2	29/10/2013 14:31 63.7
02/10/2013 07:31 61.8	07/10/2013 13:01 63.3	12/10/2013 07:31 60.5	18/10/2013 14:01 62.4	24/10/2013 08:31 63.4	29/10/2013 15:01 53.9
02/10/2013 08:01 62.8	07/10/2013 13:31 64.4	12/10/2013 08:01 61.3	18/10/2013 14:31 62.5	24/10/2013 09:01 63.3	29/10/2013 15:31 57.1
02/10/2013 08:31 62.8	07/10/2013 14:01 63.2	12/10/2013 08:31 62.2	18/10/2013 15:01 63.2	24/10/2013 09:31 63.1	29/10/2013 16:01 63.3
02/10/2013 09:01 63.4	07/10/2013 14:31 56.6	12/10/2013 09:01 61.6	18/10/2013 15:31 62.8	24/10/2013 10:01 62.7	29/10/2013 16:31 63.0
02/10/2013 09:31 62.9	07/10/2013 15:01 63.0	12/10/2013 09:31 62.2	18/10/2013 16:01 62.8	24/10/2013 10:31 63.1	29/10/2013 17:01 62.9
02/10/2013 10:01 63.0	07/10/2013 15:31 62.0	12/10/2013 10:01 61.5	18/10/2013 16:31 63.2	24/10/2013 11:01 62.4	29/10/2013 17:31 59.5
02/10/2013 10:31 62.9	07/10/2013 16:01 62.4	12/10/2013 10:31 62.5	18/10/2013 17:01 62.1	24/10/2013 11:31 62.3	29/10/2013 18:01 63.7
02/10/2013 11:01 62.9	07/10/2013 16:31 62.2	12/10/2013 11:01 62.3	18/10/2013 17:31 61.9	24/10/2013 12:01 62.1	29/10/2013 18:31 62.6
02/10/2013 11:31 63.7	07/10/2013 17:01 61.8	12/10/2013 11:31 61.8	18/10/2013 18:01 62.1	24/10/2013 12:31 61.4	29/10/2013 18:56 60.7
02/10/2013 12:01 63.3	07/10/2013 17:31 61.4	12/10/2013 12:01 61.8	18/10/2013 18:31 62.2	24/10/2013 13:01 61.9	30/10/2013 07:26 61.5
02/10/2013 12:31 62.1	07/10/2013 18:01 61.5	12/10/2013 12:31 60.8	19/10/2013 07:01 59.8	24/10/2013 13:31 61.6	30/10/2013 07:56 63.0
02/10/2013 13:01 62.0	07/10/2013 18:31 62.3	12/10/2013 13:01 61.8	19/10/2013 07:31 61.4	24/10/2013 14:01 62.6	30/10/2013 08:26 62.7
02/10/2013 13:31 62.5	08/10/2013 07:01 60.6	12/10/2013 13:31 62.0	19/10/2013 08:01 63.0	24/10/2013 14:31 63.9	30/10/2013 08:56 63.2
02/10/2013 14:01 62.5	08/10/2013 07:31 61.5	12/10/2013 14:01 61.5	19/10/2013 08:31 62.1	24/10/2013 15:01 63.0	30/10/2013 09:26 63.5
02/10/2013 14:31 62.9	08/10/2013 08:01 62.4	12/10/2013 14:31 61.7	19/10/2013 09:01 62.7	24/10/2013 15:31 62.6	30/10/2013 09:56 63.1
02/10/2013 15:01 62.7	08/10/2013 08:31 62.6	12/10/2013 15:01 62.1	19/10/2013 09:31 63.0	24/10/2013 16:01 63.7	30/10/2013 10:26 63.2
02/10/2013 15:31 62.8	08/10/2013 09:01 62.7	12/10/2013 15:31 61.8	19/10/2013 10:01 62.6	24/10/2013 16:31 63.7	30/10/2013 10:56 63.7
02/10/2013 16:01 62.8	08/10/2013 09:31 63.2	12/10/2013 16:01 61.8	19/10/2013 10:31 63.1	24/10/2013 17:01 63.1	30/10/2013 11:26 64.1
02/10/2013 16:31 62.9	08/10/2013 10:01 62.8	12/10/2013 16:31 62.0	19/10/2013 11:01 62.5	24/10/2013 17:31 62.3	30/10/2013 11:56 63.5
02/10/2013 17:01 63.3	08/10/2013 10:31 62.5	12/10/2013 17:01 62.6	19/10/2013 11:31 63.5	24/10/2013 18:01 61.9	30/10/2013 12:26 63.7
02/10/2013 17:31 63.1	08/10/2013 11:01 62.5	12/10/2013 17:31 62.1	19/10/2013 12:01 62.2	24/10/2013 18:31 61.6	30/10/2013 12:56 63.0
02/10/2013 18:01 62.5	08/10/2013 11:31 61.7	12/10/2013 18:01 62.2	19/10/2013 12:31 62.1	25/10/2013 07:01 60.7	30/10/2013 13:26 63.2
02/10/2013 18:31 62.3	08/10/2013 12:01 61.8	12/10/2013 18:31 61.6	19/10/2013 13:01 62.7	25/10/2013 07:31 61.5	30/10/2013 13:56 64.2
03/10/2013 07:01 61.1	08/10/2013 12:31 61.4	15/10/2013 07:01 59.6	19/10/2013 13:31 63.1	25/10/2013 08:01 62.4	30/10/2013 14:26 62.6
03/10/2013 07:31 61.7	08/10/2013 13:01 61.9	15/10/2013 07:31 61.2	19/10/2013 14:01 62.3	25/10/2013 08:31 62.9	30/10/2013 14:56 63.1
03/10/2013 08:01 62.5	08/10/2013 13:31 62.1	15/10/2013 08:01 62.5	19/10/2013 14:31 62.7	25/10/2013 09:01 63.1	30/10/2013 15:26 63.9
03/10/2013 08:31 62.8	08/10/2013 14:01 62.8	15/10/2013 08:31 62.6	19/10/2013 15:01 63.1	25/10/2013 09:31 62.8	30/10/2013 15:56 62.9
03/10/2013 09:01 62.7	08/10/2013 14:31 62.6	15/10/2013 09:01 62.8	19/10/2013 15:31 63.0	25/10/2013 10:01 62.8	30/10/2013 16:26 62.6
03/10/2013 09:31 63.0	08/10/2013 15:01 62.4	15/10/2013 09:31 63.5	19/10/2013 16:01 62.2	25/10/2013 10:31 64.1	30/10/2013 16:56 62.6
03/10/2013 10:01 63.3	08/10/2013 15:31 62.6	15/10/2013 10:01 62.8	19/10/2013 16:31 61.9	25/10/2013 11:01 62.1	30/10/2013 17:26 62.6
03/10/2013 10:31 62.7	08/10/2013 16:01 62.5	15/10/2013 10:31 63.1	19/10/2013 17:01 61.7	25/10/2013 11:31 61.9	30/10/2013 17:56 62.5
03/10/2013 11:01 62.7	08/10/2013 16:31 62.5	15/10/2013 11:01 63.0	19/10/2013 17:31 62.1	25/10/2013 12:01 61.8	30/10/2013 18:26 62.7
03/10/2013 11:31 62.2	08/10/2013 17:01 62.3	15/10/2013 11:31 62.8	19/10/2013 18:01 62.3	25/10/2013 12:31 61.6	30/10/2013 18:56 61.7
03/10/2013 12:01 62.0	08/10/2013 17:31 62.0	15/10/2013 12:01 62.2	19/10/2013 18:31 60.5	25/10/2013 13:01 61.5	31/10/2013 07:26 61.9
03/10/2013 12:31 62.7	08/10/2013 18:01 61.7	15/10/2013 12:31 62.4	21/10/2013 07:01 60.8	25/10/2013 13:31 62.1	31/10/2013 07:56 62.4
03/10/2013 13:01 62.3	08/10/2013 18:31 62.4	15/10/2013 13:01 62.3	21/10/2013 07:31 61.2	25/10/2013 14:01 62.4	31/10/2013 08:26 62.5
03/10/2013 13:31 62.3	09/10/2013 07:01 59.9	15/10/2013 13:31 62.6	21/10/2013 08:01 62.5	25/10/2013 14:31 62.2	31/10/2013 08:56 62.8
03/10/2013 14:01 61.9	09/10/2013 07:31 61.9	15/10/2013 14:01 63.0	21/10/2013 08:31 62.4	25/10/2013 15:01 62.2	31/10/2013 09:26 63.0
03/10/2013 14:31 62.1	09/10/2013 08:01 62.3	15/10/2013 14:31 63.0	21/10/2013 09:01 63.0	25/10/2013 15:31 63.1	31/10/2013 09:56 63.4
03/10/2013 15:01 62.3	09/10/2013 08:31 62.7	15/10/2013 15:01 63.1	21/10/2013 09:31 63.2	25/10/2013 16:01 62.1	31/10/2013 10:26 62.9
03/10/2013 15:31 62.6	09/10/2013 09:01 62.8	15/10/2013 15:31 62.8	21/10/2013 10:01 62.7	25/10/2013 16:31 62.1	31/10/2013 10:56 62.6
03/10/2013 16:01 62.4	09/10/2013 09:31 62.9	15/10/2013 16:01 62.7	21/10/2013 10:31 63.3	25/10/2013 17:01 62.4	31/10/2013 11:26 62.0
03/10/2013 16:31 63.0	09/10/2013 10:01 63.4	15/10/2013 16:31 63.1	21/10/2013 11:01 63.0	25/10/2013 17:31 62.7	31/10/2013 11:56 61.8
03/10/2013 17:01 62.5	09/10/2013 10:31 63.7	15/10/2013 17:01 63.0	21/10/2013 11:31 62.7	25/10/2013 18:01 61.8	31/10/2013 12:26 61.6
03/10/2013 17:31 62.7	09/10/2013 11:01 63.8	15/10/2013 17:31 62.8	21/10/2013 12:01 62.1	25/10/2013 18:31 61.4	31/10/2013 12:56 61.4
03/10/2013 18:01 61.8	09/10/2013 11:31 63.2	15/10/2013 18:01 62.4	21/10/2013 12:31 61.5	26/10/2013 07:01 60.3	31/10/2013 13:26 61.7
03/10/2013 18:31 62.3	09/10/2013 12:01 62.1	15/10/2013 18:31 63.0	21/10/2013 13:01 61.9	26/10/2013 07:31 60.3	31/10/2013 13:56 62.7
04/10/2013 07:01 60.7	09/10/2013 12:31 61.7	16/10/2013 07:01 60.4	21/10/2013 13:31 61.8	26/10/2013 08:01 60.7	31/10/2013 14:26 64.0
04/10/2013 07:31 61.4	09/10/2013 13:01 63.3	16/10/2013 07:31 60.9	21/10/2013 14:01 61.9	26/10/2013 08:31 61.2	31/10/2013 14:56 59.2
04/10/2013 08:01 62.5	09/10/2013 13:31 63.3	16/10/2013 08:01 62.2	21/10/2013 14:31 62.2	26/10/2013 09:01 61.5	31/10/2013 15:26 55.3
04/10/2013 08:31 62.8	09/10/2013 14:01 63.8	16/10/2013 08:31 63.0	21/10/2013 15:01 62.1	26/10/2013 09:31 61.6	31/10/2013 15:56 62.7
04/10/2013 09:01 62.9	09/10/2013 14:31 62.3	16/10/2013 09:01 63.5	21/10/2013 15:31 62.7	26/10/2013 10:01 63.6	31/10/2013 16:26 62.5
04/10/2013 09:31 62.9	09/10/2013 15:01 62.7	16/10/2013 09:31 63.8	21/10/2013 16:01 62.8	26/10/2013 10:31 58.8	31/10/2013 16:56 63.3
04/10/2013 10:01 62.4	09/10/2013 15:31 62.2	16/10/2013 10:01 63.2	21/10/2013 16:31 62.8	26/10/2013 11:01 60.2	31/10/2013 17:26 62.5
04/10/2013 10:31 62.4	09/10/2013 16:01 62.1	16/10/2013 10:31 62.8	21/10/2013 17:01 63.2	26/10/2013 11:31 63.0	31/10/2013 17:56 62.5
04/10/2013 11:01 62.3	09/10/2013 16:31 62.5	16/10/2013 11:01 62.8	21/10/2013 17:31 62.3	26/10/2013 12:01 61.6	31/10/2013 18:26 63.8
04/10/2013 11:31 58.1	09/10/2013 17:01 62.1	16/10/2013 11:31 62.1	21/10/2013 18:01 62.2	26/10/2013 12:31 61.1	31/10/2013 18:56 55.4
04/10/2013 12:01 62.0	09/10/2013 17:31 62.3	16/10/2013 12:01 62.2	21/10/2013 18:31 62.2	26/10/2013 13:01 61.6	
04/10/2013 12:31 61.6	09/10/2013 18:01 62.3	16/10/2013 12:31 62.3	22/10/2013 07:01 60.8	26/10/2013 13:31 62.6	
04/10/2013 13:01 62.2	09/10/2013 18:31 63.1	16/10/2013 13:01 62.2	22/10/2013 07:31 61.5	26/10/2013 14:01 62.1	
04/10/2013 13:31 62.1	10/10/2013 07:01 60.5	16/10/2013 13:31 62.5	22/10/2013 08:01 62.5	26/10/2013 14:31 61.9	
04/10/2013 14:01 62.4	10/10/2013 07:31 62.0	16/10/2013 14:01 63.9	22/10/2013 08:31 62.9	26/10/2013 15:01 61.4	
04/10/2013 14:31 62.7	10/10/2013 08:01 62.5	16/10/2013 14:31 62.7	22/10/2013 09:01 63.2	26/10/2013 15:31 63.4	
04/10/2013 15:01 62.5	10/10/2013 08:31 62.9	16/10/2013 15:01 62.6	22/10/2013 09:31 63.3	26/10/2013 16:01 61.6	
04/10/2013 15:31 62.2	10/10/2013 09:01 63.8	16/10/2013 15:31 62.7	22/10/2013 10:01 63.2	26/10/2013 16:31 62.2	
04/10/2013 16:01 62.5	10/10/2013 09:31 63.7	16/10/2013 16:01 63.0	22/10/2013 10:31 63.2	26/10/2013 17:01 62.1	
04/10/2013 16:31 62.4	10/10/2013 10:01 63.0	16/10/2013 16:31 63.0	22/10/2013 11:01 62.8	26/10/2013 17:31 61.1	
04/10/2013 17:01 62.2	10/10/2013 10:31 63.6	16/10/2013 17:01 62.2	22/10/2013 11:31 62.3	26/10/2013 18:01 61.0	
04/10/2013 17:31 62.2	10/10/2013 11:01 62.7	16/10/2013 17:31 61.7	22/10/2013 12:01 62.9	26/10/2013 18:31 60.8	
04/10/2013 18:01 62.8	10/10/2013 11:31 62.8	16/10/2013 18:01 61.8	22/10/2013 12:31 62.9	28/10/2013 07:01 60.4	
04/10/2013 18:31 62.0	10/10/2013 12:01 62.1	16/10/2013 18:31 61.8	22/10/2013 13:01 62.1	28/10/2013 07:31 61.1	
05/10/2013 07:01 59.0	10/10/2013 12:31 61.6	17/10/2013 07:01 60.2	22/10/2013 13:31 62.9	28/10/2013 08:01 62.4	
05/10/2013 07:31 60.9	10/10/2013 13:01 61.4	17/10/2013 07:31 62.1	22/10/2013 14:01 62.5	28/10/2013 08:31 62.7	
05/10/2013 08:01 61.3	10/10/2013 13:31 61.9	17/10/2013 08:01 62.5	22/10/2013 14:31 63.0	28/10/2013 09:01 62.2	
05/10/2013 08:31 61.0	10/10/2013 14:01 62.0	17/10/2013 08:31 63.5	22/10/2013 15:01 63.0	28/10/2013 09:31 62.5	
05/10/2013 09:01 61.9	10/10/2013 14:31 62.6	17/10/2013 09:01 63.3	22/10/2013 15:31 63.2	28/10/2013 09:56 63.5	
05/10/2013 09:31 62.4	10/10/2013 15:01 62.4	17/10/2013 09:31 63.5	22/10/2013 16:01 62.5	28/10/2013 10:31 63.6	
05/10/2013 10:01 61.8	10/10/2013 15:31 62.3	17/10/2013 10:01 62.9	22/10/2013 16:31 62.7	28/10/2013 11:01 63.5	

Continuous Noise Monitoring Data ACL3 (City Hall)

01/10/2013 10:51 61.1	01/10/2013 19:56 56.0	03/10/2013 21:01 61.9	05/10/2013 22:06 57.7	06/10/2013 15:11 63.3	07/10/2013 20:16 60.5
01/10/2013 10:56 60.0	01/10/2013 20:01 63.2	03/10/2013 21:06 60.8	05/10/2013 22:11 58.0	06/10/2013 15:16 63.0	07/10/2013 20:21 61.0
01/10/2013 11:01 60.9	01/10/2013 20:06 62.9	03/10/2013 21:11 62.8	05/10/2013 22:16 58.8	06/10/2013 15:21 62.6	07/10/2013 20:26 60.9
01/10/2013 11:06 61.1	01/10/2013 20:11 63.5	03/10/2013 21:16 60.6	05/10/2013 22:21 60.6	06/10/2013 15:26 62.0	07/10/2013 20:31 61.0
01/10/2013 11:11 60.9	01/10/2013 20:16 62.4	03/10/2013 21:21 61.6	05/10/2013 22:26 59.3	06/10/2013 15:31 62.8	07/10/2013 20:36 61.2
01/10/2013 11:16 60.7	01/10/2013 20:21 63.1	03/10/2013 21:26 59.8	05/10/2013 22:31 58.9	06/10/2013 15:36 62.7	07/10/2013 20:41 60.7
01/10/2013 11:21 60.9	01/10/2013 20:26 62.2	03/10/2013 21:31 59.6	05/10/2013 22:36 58.8	06/10/2013 15:41 62.9	07/10/2013 20:46 60.5
01/10/2013 11:26 60.6	01/10/2013 20:31 62.4	03/10/2013 21:36 60.1	05/10/2013 22:41 59.1	06/10/2013 15:46 62.6	07/10/2013 20:51 60.2
01/10/2013 11:31 60.5	01/10/2013 20:36 62.9	03/10/2013 21:41 60.9	05/10/2013 22:46 58.6	06/10/2013 15:51 63.5	07/10/2013 20:56 59.8
01/10/2013 11:36 60.8	01/10/2013 20:41 62.0	03/10/2013 21:46 60.1	05/10/2013 22:51 58.8	06/10/2013 15:56 60.1	07/10/2013 21:01 61.1
01/10/2013 11:41 61.3	01/10/2013 20:46 62.1	03/10/2013 21:51 60.1	05/10/2013 22:56 59.2	06/10/2013 16:01 61.7	07/10/2013 21:06 60.2
01/10/2013 11:46 60.5	01/10/2013 20:51 61.6	03/10/2013 21:56 59.8	06/10/2013 07:01 57.2	06/10/2013 16:06 61.9	07/10/2013 21:11 61.2
01/10/2013 11:51 60.6	01/10/2013 20:56 61.2	03/10/2013 22:01 61.0	06/10/2013 07:06 57.3	06/10/2013 16:11 63.6	07/10/2013 21:16 59.8
01/10/2013 11:56 61.0	01/10/2013 21:01 52.7	03/10/2013 22:06 60.1	06/10/2013 07:11 57.4	06/10/2013 16:16 63.7	07/10/2013 21:21 60.6
01/10/2013 12:01 61.1	01/10/2013 21:06 53.1	03/10/2013 22:11 59.5	06/10/2013 07:16 58.0	06/10/2013 16:21 58.5	07/10/2013 21:26 62.0
01/10/2013 12:06 62.3	01/10/2013 21:11 52.0	03/10/2013 22:16 59.2	06/10/2013 07:21 58.6	06/10/2013 16:26 63.4	07/10/2013 21:31 61.4
01/10/2013 12:11 61.6	01/10/2013 21:16 62.3	03/10/2013 22:21 59.5	06/10/2013 07:26 58.6	06/10/2013 16:31 53.1	07/10/2013 21:36 61.0
01/10/2013 12:16 63.6	01/10/2013 21:21 61.6	03/10/2013 22:26 59.3	06/10/2013 07:31 59.0	06/10/2013 16:36 59.2	07/10/2013 21:41 59.7
01/10/2013 12:21 60.2	01/10/2013 21:26 62.5	03/10/2013 22:31 59.8	06/10/2013 07:36 59.3	06/10/2013 16:41 54.7	07/10/2013 21:46 60.4
01/10/2013 12:26 62.0	01/10/2013 21:31 61.4	03/10/2013 22:36 58.2	06/10/2013 07:41 60.0	06/10/2013 16:46 63.7	07/10/2013 21:51 60.7
01/10/2013 12:31 60.9	01/10/2013 21:36 61.1	03/10/2013 22:41 58.5	06/10/2013 07:46 60.5	06/10/2013 16:51 59.4	07/10/2013 21:56 59.7
01/10/2013 12:36 60.7	01/10/2013 21:41 60.1	03/10/2013 22:46 58.8	06/10/2013 07:51 58.7	06/10/2013 16:56 61.6	07/10/2013 22:01 60.6
01/10/2013 12:41 60.7	01/10/2013 21:46 60.8	03/10/2013 22:51 59.0	06/10/2013 07:56 59.2	06/10/2013 17:01 64.0	07/10/2013 22:06 60.5
01/10/2013 12:46 61.2	01/10/2013 21:51 60.8	03/10/2013 22:56 58.7	06/10/2013 08:01 59.2	06/10/2013 17:06 60.1	07/10/2013 22:11 60.1
01/10/2013 12:51 60.5	01/10/2013 21:56 58.9	04/10/2013 19:01 62.3	06/10/2013 08:06 59.3	06/10/2013 17:11 59.4	07/10/2013 22:16 60.3
01/10/2013 12:56 62.5	01/10/2013 22:01 60.3	04/10/2013 19:06 61.4	06/10/2013 08:11 63.2	06/10/2013 17:16 60.7	07/10/2013 22:21 59.3
01/10/2013 13:01 61.4	01/10/2013 22:06 58.0	04/10/2013 19:11 61.5	06/10/2013 08:16 59.6	06/10/2013 17:21 56.3	07/10/2013 22:26 59.4
01/10/2013 13:06 60.9	01/10/2013 22:11 59.1	04/10/2013 19:16 61.4	06/10/2013 08:21 60.1	06/10/2013 17:26 58.4	07/10/2013 22:31 59.0
01/10/2013 13:11 60.4	01/10/2013 22:16 59.0	04/10/2013 19:21 61.5	06/10/2013 08:26 61.5	06/10/2013 17:31 56.9	07/10/2013 22:36 58.8
01/10/2013 13:16 62.0	01/10/2013 22:21 58.7	04/10/2013 19:26 61.4	06/10/2013 08:31 59.5	06/10/2013 17:36 53.5	07/10/2013 22:41 58.5
01/10/2013 13:21 60.5	01/10/2013 22:26 58.6	04/10/2013 19:31 61.6	06/10/2013 08:36 60.3	06/10/2013 17:41 60.9	07/10/2013 22:46 59.3
01/10/2013 13:26 60.9	01/10/2013 22:31 58.6	04/10/2013 19:36 62.2	06/10/2013 08:41 58.9	06/10/2013 17:46 58.5	07/10/2013 22:51 58.6
01/10/2013 13:31 62.7	01/10/2013 22:36 58.6	04/10/2013 19:41 62.7	06/10/2013 08:46 60.8	06/10/2013 17:51 56.3	07/10/2013 22:56 56.8
01/10/2013 13:36 61.7	01/10/2013 22:41 58.2	04/10/2013 19:46 62.7	06/10/2013 08:51 60.4	06/10/2013 17:56 60.4	08/10/2013 19:01 62.1
01/10/2013 13:41 61.1	01/10/2013 22:46 58.0	04/10/2013 19:51 61.8	06/10/2013 08:56 59.5	06/10/2013 18:01 61.5	08/10/2013 19:06 61.8
01/10/2013 13:46 62.1	01/10/2013 22:51 58.6	04/10/2013 19:56 61.1	06/10/2013 09:01 60.4	06/10/2013 18:06 56.7	08/10/2013 19:11 61.4
01/10/2013 13:51 61.5	01/10/2013 22:56 57.5	04/10/2013 20:01 61.1	06/10/2013 09:06 60.1	06/10/2013 18:11 57.6	08/10/2013 19:16 62.1
01/10/2013 13:56 60.6	02/10/2013 19:01 61.5	04/10/2013 20:06 60.9	06/10/2013 09:11 59.4	06/10/2013 18:16 54.2	08/10/2013 19:21 62.0
01/10/2013 14:01 61.7	02/10/2013 19:06 61.7	04/10/2013 20:11 62.1	06/10/2013 09:16 62.5	06/10/2013 18:21 56.4	08/10/2013 19:26 61.4
01/10/2013 14:06 61.6	02/10/2013 19:11 61.1	04/10/2013 20:16 60.6	06/10/2013 09:21 60.3	06/10/2013 18:26 60.6	08/10/2013 19:31 61.6
01/10/2013 14:11 61.4	02/10/2013 19:16 62.4	04/10/2013 20:21 60.7	06/10/2013 09:26 59.1	06/10/2013 18:31 57.8	08/10/2013 19:36 61.2
01/10/2013 14:16 62.2	02/10/2013 19:21 62.3	04/10/2013 20:26 61.2	06/10/2013 09:31 59.4	06/10/2013 18:36 52.0	08/10/2013 19:41 61.0
01/10/2013 14:21 62.9	02/10/2013 19:26 62.9	04/10/2013 20:31 60.7	06/10/2013 09:36 61.5	06/10/2013 18:41 53.3	08/10/2013 19:46 60.7
01/10/2013 14:26 62.4	02/10/2013 19:31 61.8	04/10/2013 20:36 60.9	06/10/2013 09:41 62.1	06/10/2013 18:46 57.6	08/10/2013 19:51 61.1
01/10/2013 14:31 62.5	02/10/2013 19:36 61.7	04/10/2013 20:41 60.9	06/10/2013 09:46 61.0	06/10/2013 18:51 57.0	08/10/2013 19:56 62.1
01/10/2013 14:36 61.8	02/10/2013 19:41 61.9	04/10/2013 20:46 60.5	06/10/2013 09:51 61.4	06/10/2013 18:56 56.6	08/10/2013 20:01 61.1
01/10/2013 14:41 62.1	02/10/2013 19:46 62.5	04/10/2013 20:51 60.3	06/10/2013 09:56 57.4	06/10/2013 19:01 63.4	08/10/2013 20:06 61.2
01/10/2013 14:46 50.1	02/10/2013 19:51 62.1	04/10/2013 20:56 58.8	06/10/2013 10:01 62.9	06/10/2013 19:06 63.6	08/10/2013 20:11 61.1
01/10/2013 14:51 63.3	02/10/2013 19:56 62.1	04/10/2013 21:01 60.1	06/10/2013 10:06 60.1	06/10/2013 19:11 62.9	08/10/2013 20:16 61.1
01/10/2013 14:56 62.4	02/10/2013 20:01 61.7	04/10/2013 21:06 60.4	06/10/2013 10:11 61.1	06/10/2013 19:16 50.9	08/10/2013 20:21 61.0
01/10/2013 15:01 62.2	02/10/2013 20:06 61.5	04/10/2013 21:11 61.0	06/10/2013 10:16 61.8	06/10/2013 19:21 52.5	08/10/2013 20:26 61.5
01/10/2013 15:06 62.0	02/10/2013 20:11 61.5	04/10/2013 21:16 60.1	06/10/2013 10:21 61.5	06/10/2013 19:26 52.9	08/10/2013 20:31 61.2
01/10/2013 15:11 63.1	02/10/2013 20:16 62.7	04/10/2013 21:21 60.0	06/10/2013 10:26 60.3	06/10/2013 19:31 52.8	08/10/2013 20:36 60.3
01/10/2013 15:16 63.0	02/10/2013 20:21 61.8	04/10/2013 21:26 61.6	06/10/2013 10:31 61.1	06/10/2013 19:36 57.4	08/10/2013 20:41 60.0
01/10/2013 15:21 63.1	02/10/2013 20:26 60.7	04/10/2013 21:31 60.7	06/10/2013 10:36 60.0	06/10/2013 19:41 50.1	08/10/2013 20:46 61.0
01/10/2013 15:26 62.8	02/10/2013 20:31 60.8	04/10/2013 21:36 61.3	06/10/2013 10:41 62.3	06/10/2013 19:46 58.6	08/10/2013 20:51 60.3
01/10/2013 15:31 63.0	02/10/2013 20:36 61.6	04/10/2013 21:41 60.1	06/10/2013 10:46 63.3	06/10/2013 19:51 63.6	08/10/2013 20:56 60.1
01/10/2013 15:36 62.7	02/10/2013 20:41 61.2	04/10/2013 21:46 60.1	06/10/2013 10:51 62.1	06/10/2013 19:56 63.6	08/10/2013 21:01 61.1
01/10/2013 15:41 62.1	02/10/2013 20:46 60.3	04/10/2013 21:51 60.3	06/10/2013 10:56 61.1	06/10/2013 20:01 43.1	08/10/2013 21:06 59.3
01/10/2013 15:46 61.2	02/10/2013 20:51 60.1	04/10/2013 21:56 58.3	06/10/2013 11:01 60.7	06/10/2013 20:06 46.9	08/10/2013 21:11 61.3
01/10/2013 15:51 61.0	02/10/2013 20:56 60.2	04/10/2013 22:01 58.7	06/10/2013 11:06 62.5	06/10/2013 20:11 60.0	08/10/2013 21:16 60.9
01/10/2013 15:56 61.8	02/10/2013 21:01 62.1	04/10/2013 22:06 58.7	06/10/2013 11:11 60.4	06/10/2013 20:16 47.2	08/10/2013 21:21 60.9
01/10/2013 16:01 63.0	02/10/2013 21:06 61.5	04/10/2013 22:11 58.9	06/10/2013 11:16 62.5	06/10/2013 20:21 54.9	08/10/2013 21:26 61.7
01/10/2013 16:06 63.0	02/10/2013 21:11 60.2	04/10/2013 22:16 59.8	06/10/2013 11:21 62.8	06/10/2013 20:26 63.6	08/10/2013 21:31 60.1
01/10/2013 16:11 63.0	02/10/2013 21:16 61.0	04/10/2013 22:21 59.4	06/10/2013 11:26 61.2	06/10/2013 20:31 63.7	08/10/2013 21:36 61.5
01/10/2013 16:16 57.1	02/10/2013 21:21 60.6	04/10/2013 22:26 58.5	06/10/2013 11:31 61.6	06/10/2013 20:36 63.2	08/10/2013 21:41 60.8
01/10/2013 16:21 63.3	02/10/2013 21:26 60.2	04/10/2013 22:31 59.3	06/10/2013 11:36 61.6	06/10/2013 20:41 62.8	08/10/2013 21:46 60.1
01/10/2013 16:26 62.4	02/10/2013 21:31 60.7	04/10/2013 22:36 59.0	06/10/2013 11:41 60.9	06/10/2013 20:46 62.8	08/10/2013 21:51 59.4
01/10/2013 16:31 62.4	02/10/2013 21:36 59.9	04/10/2013 22:41 58.5	06/10/2013 11:46 60.4	06/10/2013 20:51 62.6	08/10/2013 21:56 59.0
01/10/2013 16:36 54.9	02/10/2013 21:41 60.5	04/10/2013 22:46 58.5	06/10/2013 11:51 61.5	06/10/2013 20:56 63.1	08/10/2013 22:01 60.1
01/10/2013 16:41 55.3	02/10/2013 21:46 60.1	04/10/2013 22:51 58.3	06/10/2013 11:56 60.6	06/10/2013 21:01 52.9	08/10/2013 22:06 59.9
01/10/2013 16:46 63.7	02/10/2013 21:51 60.5	04/10/2013 22:56 58.2	06/10/2013 12:01 61.2	06/10/2013 21:06 63.0	08/10/2013 22:11 59.8
01/10/2013 16:51 53.0	02/10/2013 21:56 60.6	05/10/2013 19:01 60.9	06/10/2013 12:06 61.7	06/10/2013 21:11 61.8	08/10/2013 22:16 59.3
01/10/2013 16:56 55.8	02/10/2013 22:01 60.1	05/10/2013 19:06 60.9	06/10/2013 12:11 60.2	06/10/2013 21:16 60.6	08/10/2013 22:21 58.7
01/10/2013 17:01 58.8	02/10/2013 22:06 58.0	05/10/2013 19:11 60.5	06/10/2013 12:16 60.9	06/10/2013 21:21 60.4	08/10/2013 22:26 58.0
01/10/2013 17:06 63.3	02/10/2013 22:11 59.3	05/10/2013 19:16 61.3	06/10/2013 12:21 60.3	06/10/2013 21:26 60.7	08/10/2013 22:31 57.9
01/10/2013 17:11 62.1	02/10/2013 22:16 59.6	05/10/201			

Continuous Noise Monitoring Data

ACL3 (City Hall)

09/10/2013 21:21 59.6	11/10/2013 22:26 61.4	13/10/2013 11:31 61.3	13/10/2013 20:36 63.0	14/10/2013 13:41 60.8	14/10/2013 22:46 57.1
09/10/2013 21:26 59.4	11/10/2013 22:31 59.5	13/10/2013 11:36 61.5	13/10/2013 20:41 62.5	14/10/2013 13:46 61.0	14/10/2013 22:51 57.1
09/10/2013 21:31 59.5	11/10/2013 22:36 58.9	13/10/2013 11:41 61.2	13/10/2013 20:46 63.0	14/10/2013 13:51 60.4	14/10/2013 22:56 57.3
09/10/2013 21:36 63.7	11/10/2013 22:41 58.7	13/10/2013 11:46 61.3	13/10/2013 20:51 61.8	14/10/2013 13:56 60.4	15/10/2013 19:01 61.7
09/10/2013 21:41 59.7	11/10/2013 22:46 58.6	13/10/2013 11:51 60.4	13/10/2013 20:56 62.0	14/10/2013 14:01 61.4	15/10/2013 19:06 61.9
09/10/2013 21:46 59.0	11/10/2013 22:51 59.7	13/10/2013 11:56 62.6	13/10/2013 21:01 60.4	14/10/2013 14:06 61.5	15/10/2013 19:11 61.7
09/10/2013 21:51 58.6	11/10/2013 22:56 58.3	13/10/2013 12:01 61.0	13/10/2013 21:06 61.0	14/10/2013 14:11 61.7	15/10/2013 19:16 62.5
09/10/2013 21:56 59.0	12/10/2013 19:01 61.0	13/10/2013 12:06 61.1	13/10/2013 21:11 61.4	14/10/2013 14:16 61.0	15/10/2013 19:21 62.0
09/10/2013 22:01 60.3	12/10/2013 19:06 61.3	13/10/2013 12:11 61.3	13/10/2013 21:16 61.3	14/10/2013 14:21 60.6	15/10/2013 19:26 62.2
09/10/2013 22:06 59.7	12/10/2013 19:11 62.1	13/10/2013 12:16 61.5	13/10/2013 21:21 61.6	14/10/2013 14:26 61.2	15/10/2013 19:31 62.5
09/10/2013 22:11 59.2	12/10/2013 19:16 61.7	13/10/2013 12:21 61.4	13/10/2013 21:26 61.5	14/10/2013 14:31 60.6	15/10/2013 19:36 61.9
09/10/2013 22:16 61.9	12/10/2013 19:21 61.7	13/10/2013 12:26 61.1	13/10/2013 21:31 62.4	14/10/2013 14:36 61.3	15/10/2013 19:41 61.4
09/10/2013 22:21 59.0	12/10/2013 19:26 61.4	13/10/2013 12:31 61.6	13/10/2013 21:36 61.6	14/10/2013 14:41 62.2	15/10/2013 19:46 61.8
09/10/2013 22:26 58.1	12/10/2013 19:31 61.0	13/10/2013 12:36 60.5	13/10/2013 21:41 62.9	14/10/2013 14:46 57.4	15/10/2013 19:51 61.3
09/10/2013 22:31 58.7	12/10/2013 19:36 61.2	13/10/2013 12:41 60.2	13/10/2013 21:46 61.4	14/10/2013 14:51 62.4	15/10/2013 19:56 61.6
09/10/2013 22:36 58.1	12/10/2013 19:41 61.3	13/10/2013 12:46 60.3	13/10/2013 21:51 62.0	14/10/2013 14:56 61.6	15/10/2013 20:01 61.5
09/10/2013 22:41 59.2	12/10/2013 19:46 63.1	13/10/2013 12:51 61.4	13/10/2013 21:56 60.6	14/10/2013 15:01 61.6	15/10/2013 20:06 61.0
09/10/2013 22:46 58.6	12/10/2013 19:51 60.5	13/10/2013 12:56 61.1	13/10/2013 22:01 60.8	14/10/2013 15:06 60.4	15/10/2013 20:11 60.6
09/10/2013 22:51 57.7	12/10/2013 19:56 60.7	13/10/2013 13:01 61.1	13/10/2013 22:06 60.5	14/10/2013 15:11 61.1	15/10/2013 20:16 61.5
09/10/2013 22:56 57.8	12/10/2013 20:01 61.1	13/10/2013 13:06 60.5	13/10/2013 22:11 60.7	14/10/2013 15:16 60.6	15/10/2013 20:21 62.0
10/10/2013 19:01 62.2	12/10/2013 20:06 61.1	13/10/2013 13:11 61.9	13/10/2013 22:16 61.2	14/10/2013 15:21 60.7	15/10/2013 20:26 60.0
10/10/2013 19:06 62.3	12/10/2013 20:11 59.9	13/10/2013 13:16 61.2	13/10/2013 22:21 61.0	14/10/2013 15:26 61.2	15/10/2013 20:31 60.2
10/10/2013 19:11 62.7	12/10/2013 20:16 60.0	13/10/2013 13:21 61.6	13/10/2013 22:26 61.0	14/10/2013 15:31 61.1	15/10/2013 20:36 60.6
10/10/2013 19:16 62.4	12/10/2013 20:21 58.9	13/10/2013 13:26 60.6	13/10/2013 22:31 60.5	14/10/2013 15:36 61.1	15/10/2013 20:41 59.9
10/10/2013 19:21 62.5	12/10/2013 20:26 59.3	13/10/2013 13:31 61.1	13/10/2013 22:36 60.9	14/10/2013 15:41 60.6	15/10/2013 20:46 60.9
10/10/2013 19:26 61.6	12/10/2013 20:31 61.3	13/10/2013 13:36 61.0	13/10/2013 22:41 61.8	14/10/2013 15:46 60.8	15/10/2013 20:51 60.7
10/10/2013 19:31 62.2	12/10/2013 20:36 60.6	13/10/2013 13:41 60.5	13/10/2013 22:46 59.8	14/10/2013 15:51 60.3	15/10/2013 20:56 60.8
10/10/2013 19:36 61.9	12/10/2013 20:41 59.6	13/10/2013 13:46 60.7	13/10/2013 22:51 60.7	14/10/2013 15:56 61.2	15/10/2013 21:01 61.6
10/10/2013 19:41 61.6	12/10/2013 20:46 59.8	13/10/2013 13:51 60.9	13/10/2013 22:56 58.5	14/10/2013 16:01 61.0	15/10/2013 21:06 60.8
10/10/2013 19:46 62.5	12/10/2013 20:51 60.0	13/10/2013 13:56 60.3	14/10/2013 07:01 57.2	14/10/2013 16:06 61.6	15/10/2013 21:11 60.5
10/10/2013 19:51 61.5	12/10/2013 20:56 59.9	13/10/2013 14:01 62.2	14/10/2013 07:06 56.4	14/10/2013 16:11 61.2	15/10/2013 21:16 60.3
10/10/2013 19:56 61.0	12/10/2013 21:01 60.2	13/10/2013 14:06 61.4	14/10/2013 07:11 57.0	14/10/2013 16:16 61.8	15/10/2013 21:21 61.2
10/10/2013 20:01 61.9	12/10/2013 21:06 59.3	13/10/2013 14:11 61.5	14/10/2013 07:16 57.4	14/10/2013 16:21 61.6	15/10/2013 21:26 59.5
10/10/2013 20:06 59.9	12/10/2013 21:11 60.5	13/10/2013 14:16 61.4	14/10/2013 07:21 57.7	14/10/2013 16:26 61.8	15/10/2013 21:31 59.9
10/10/2013 20:11 61.3	12/10/2013 21:16 60.3	13/10/2013 14:21 61.2	14/10/2013 07:26 60.3	14/10/2013 16:31 61.2	15/10/2013 21:36 59.7
10/10/2013 20:16 60.6	12/10/2013 21:21 59.6	13/10/2013 14:26 60.8	14/10/2013 07:31 59.2	14/10/2013 16:36 60.4	15/10/2013 21:41 60.5
10/10/2013 20:21 60.1	12/10/2013 21:26 60.1	13/10/2013 14:31 61.5	14/10/2013 07:36 57.8	14/10/2013 16:41 60.3	15/10/2013 21:46 59.5
10/10/2013 20:26 59.9	12/10/2013 21:31 59.9	13/10/2013 14:36 60.6	14/10/2013 07:41 58.3	14/10/2013 16:46 62.1	15/10/2013 21:51 59.5
10/10/2013 20:31 60.1	12/10/2013 21:36 60.1	13/10/2013 14:41 61.0	14/10/2013 07:46 58.7	14/10/2013 16:51 60.9	15/10/2013 21:56 59.9
10/10/2013 20:36 60.4	12/10/2013 21:41 61.5	13/10/2013 14:46 60.7	14/10/2013 07:51 59.0	14/10/2013 16:56 61.7	15/10/2013 22:01 58.7
10/10/2013 20:41 60.2	12/10/2013 21:46 60.2	13/10/2013 14:51 61.5	14/10/2013 07:56 58.7	14/10/2013 17:01 61.8	15/10/2013 22:06 58.2
10/10/2013 20:46 60.3	12/10/2013 21:51 59.7	13/10/2013 14:56 62.0	14/10/2013 08:01 58.5	14/10/2013 17:06 61.1	15/10/2013 22:11 58.4
10/10/2013 20:51 59.7	12/10/2013 21:56 61.0	13/10/2013 15:01 62.2	14/10/2013 08:06 59.4	14/10/2013 17:11 60.6	15/10/2013 22:16 58.6
10/10/2013 20:56 60.9	12/10/2013 22:01 60.4	13/10/2013 15:06 62.4	14/10/2013 08:11 59.0	14/10/2013 17:16 60.4	15/10/2013 22:21 58.3
10/10/2013 21:01 59.9	12/10/2013 22:06 60.0	13/10/2013 15:11 62.4	14/10/2013 08:16 59.6	14/10/2013 17:21 60.9	15/10/2013 22:26 59.5
10/10/2013 21:06 60.5	12/10/2013 22:11 59.3	13/10/2013 15:16 62.0	14/10/2013 08:21 59.5	14/10/2013 17:26 61.2	15/10/2013 22:31 58.0
10/10/2013 21:11 60.0	12/10/2013 22:16 59.2	13/10/2013 15:21 61.9	14/10/2013 08:26 59.9	14/10/2013 17:31 61.2	15/10/2013 22:36 57.9
10/10/2013 21:16 60.3	12/10/2013 22:21 59.3	13/10/2013 15:26 62.4	14/10/2013 08:31 60.2	14/10/2013 17:36 61.1	15/10/2013 22:41 59.2
10/10/2013 21:21 61.7	12/10/2013 22:26 61.3	13/10/2013 15:31 62.4	14/10/2013 08:36 60.1	14/10/2013 17:41 62.2	15/10/2013 22:46 57.2
10/10/2013 21:26 61.3	12/10/2013 22:31 59.2	13/10/2013 15:36 62.2	14/10/2013 08:41 60.0	14/10/2013 17:46 61.4	15/10/2013 22:51 59.9
10/10/2013 21:31 59.2	12/10/2013 22:36 59.3	13/10/2013 15:41 62.9	14/10/2013 08:46 59.8	14/10/2013 17:51 61.2	15/10/2013 22:56 56.8
10/10/2013 21:36 58.5	12/10/2013 22:41 58.7	13/10/2013 15:46 61.8	14/10/2013 08:51 60.1	14/10/2013 17:56 62.3	16/10/2013 19:01 62.1
10/10/2013 21:41 58.3	12/10/2013 22:46 60.3	13/10/2013 15:51 61.9	14/10/2013 08:56 60.2	14/10/2013 18:01 61.4	16/10/2013 19:06 61.8
10/10/2013 21:46 59.7	12/10/2013 22:51 59.6	13/10/2013 15:56 61.9	14/10/2013 09:01 61.4	14/10/2013 18:06 61.6	16/10/2013 19:11 63.4
10/10/2013 21:51 59.0	12/10/2013 22:56 59.5	13/10/2013 16:01 62.3	14/10/2013 09:06 61.8	14/10/2013 18:11 60.8	16/10/2013 19:16 62.6
10/10/2013 21:56 60.4	13/10/2013 07:01 56.7	13/10/2013 16:06 63.2	14/10/2013 09:11 60.5	14/10/2013 18:16 61.2	16/10/2013 19:21 61.3
10/10/2013 22:01 59.5	13/10/2013 07:06 60.0	13/10/2013 16:11 62.5	14/10/2013 09:16 60.4	14/10/2013 18:21 61.6	16/10/2013 19:26 61.4
10/10/2013 22:06 58.7	13/10/2013 07:11 57.8	13/10/2013 16:16 62.6	14/10/2013 09:21 60.9	14/10/2013 18:26 61.3	16/10/2013 19:31 61.3
10/10/2013 22:11 57.7	13/10/2013 07:16 58.1	13/10/2013 16:21 62.3	14/10/2013 09:26 60.9	14/10/2013 18:31 60.8	16/10/2013 19:36 61.0
10/10/2013 22:16 59.2	13/10/2013 07:21 58.5	13/10/2013 16:26 62.4	14/10/2013 09:31 61.0	14/10/2013 18:36 62.3	16/10/2013 19:41 61.3
10/10/2013 22:21 61.0	13/10/2013 07:26 58.7	13/10/2013 16:31 62.6	14/10/2013 09:36 61.6	14/10/2013 18:41 61.9	16/10/2013 19:46 60.8
10/10/2013 22:26 58.6	13/10/2013 07:31 59.5	13/10/2013 16:36 63.0	14/10/2013 09:41 61.9	14/10/2013 18:46 61.0	16/10/2013 19:51 60.0
10/10/2013 22:31 59.9	13/10/2013 07:36 61.3	13/10/2013 16:41 63.7	14/10/2013 09:46 60.7	14/10/2013 18:51 60.9	16/10/2013 19:56 60.6
10/10/2013 22:36 58.9	13/10/2013 07:41 58.6	13/10/2013 16:46 63.1	14/10/2013 09:51 60.6	14/10/2013 18:56 60.4	16/10/2013 20:01 60.6
10/10/2013 22:41 59.1	13/10/2013 07:46 59.1	13/10/2013 16:51 63.5	14/10/2013 09:56 60.5	14/10/2013 19:01 60.9	16/10/2013 20:06 60.5
10/10/2013 22:46 60.1	13/10/2013 07:51 60.9	13/10/2013 16:56 52.2	14/10/2013 10:01 61.5	14/10/2013 19:06 60.5	16/10/2013 20:11 60.8
10/10/2013 22:51 58.7	13/10/2013 07:56 60.3	13/10/2013 17:01 63.0	14/10/2013 10:06 60.7	14/10/2013 19:11 60.7	16/10/2013 20:16 61.6
10/10/2013 22:56 57.8	13/10/2013 08:01 60.3	13/10/2013 17:06 62.9	14/10/2013 10:11 60.5	14/10/2013 19:16 60.6	16/10/2013 20:21 60.2
11/10/2013 19:01 62.6	13/10/2013 08:06 60.3	13/10/2013 17:11 62.8	14/10/2013 10:16 60.4	14/10/2013 19:21 60.5	16/10/2013 20:26 60.6
11/10/2013 19:06 62.0	13/10/2013 08:11 59.2	13/10/2013 17:16 63.5	14/10/2013 10:21 61.3	14/10/2013 19:26 60.6	16/10/2013 20:31 60.2
11/10/2013 19:11 62.0	13/10/2013 08:16 61.0	13/10/2013 17:21 63.7	14/10/2013 10:26 60.5	14/10/2013 19:31 60.4	16/10/2013 20:36 60.2
11/10/2013 19:16 62.7	13/10/2013 08:21 60.9	13/10/2013 17:26 47.4	14/10/2013 10:31 61.0	14/10/2013 19:36 60.8	16/10/2013 20:41 60.4
11/10/2013 19:21 62.2	13/10/2013 08:26 61.0	13/10/2013 17:31 47.4	14/10/2013 10:36 60.6	14/10/2013 19:41 61.1	16/10/2013 20:46 60.8
11/10/2013 19:26 62.1	13/10/2013 08:31 60.9	13/10/2013 17:36 56.8	14/10/2013 10:41 60.4	14/10/2013 19:46 60.3	16/10/2013 20:51 60.2
11/10/2013 19:31 63.0	13/10/2013 08:36 59.9	13/10/2013 17:41 63.4	14/10/2013 10:46 60.6	14/10/2013 19:51 60.7	16/10/2013 20:56 60.8
11/10/2013 19:36 62.0	13/10/2013 08:41 61.2	13/10/2013 17:46 47.4	14/10/2013 10:51 60.8	14/10/2013 19:56 61.4	16/10/2013 21:01 61.1
11/10/2013 19:41 62.4					

Continuous Noise Monitoring Data

ACL3 (City Hall)

17/10/2013 19:51 61.7	19/10/2013 20:56 59.7	20/10/2013 14:01 62.8	21/10/2013 19:06 62.1	23/10/2013 20:11 59.2	25/10/2013 21:16 60.3
17/10/2013 19:56 61.5	19/10/2013 21:01 59.9	20/10/2013 14:06 63.0	21/10/2013 19:11 62.6	23/10/2013 20:16 60.5	25/10/2013 21:21 62.3
17/10/2013 20:01 62.0	19/10/2013 21:06 59.0	20/10/2013 14:11 62.6	21/10/2013 19:16 62.4	23/10/2013 20:21 59.4	25/10/2013 21:26 61.1
17/10/2013 20:06 61.4	19/10/2013 21:11 59.7	20/10/2013 14:16 63.2	21/10/2013 19:21 61.1	23/10/2013 20:26 59.4	25/10/2013 21:31 60.4
17/10/2013 20:11 62.1	19/10/2013 21:16 59.3	20/10/2013 14:21 49.6	21/10/2013 19:26 61.5	23/10/2013 20:31 59.2	25/10/2013 21:36 59.8
17/10/2013 20:16 62.4	19/10/2013 21:21 59.2	20/10/2013 14:26 62.5	21/10/2013 19:31 61.8	23/10/2013 20:36 59.6	25/10/2013 21:41 60.3
17/10/2013 20:21 61.9	19/10/2013 21:26 59.8	20/10/2013 14:31 63.6	21/10/2013 19:36 61.7	23/10/2013 20:41 59.8	25/10/2013 21:46 59.5
17/10/2013 20:26 60.4	19/10/2013 21:31 60.2	20/10/2013 14:36 51.4	21/10/2013 19:41 62.1	23/10/2013 20:46 59.1	25/10/2013 21:51 62.7
17/10/2013 20:31 62.0	19/10/2013 21:36 60.4	20/10/2013 14:41 62.7	21/10/2013 19:46 61.3	23/10/2013 20:51 59.2	25/10/2013 21:56 63.6
17/10/2013 20:36 61.5	19/10/2013 21:41 61.4	20/10/2013 14:46 62.6	21/10/2013 19:51 61.5	23/10/2013 20:56 59.5	25/10/2013 22:01 62.1
17/10/2013 20:41 60.1	19/10/2013 21:46 60.2	20/10/2013 14:51 54.8	21/10/2013 19:56 60.8	23/10/2013 21:01 59.9	25/10/2013 22:06 59.4
17/10/2013 20:46 61.6	19/10/2013 21:51 58.8	20/10/2013 14:56 53.2	21/10/2013 20:01 61.3	23/10/2013 21:06 58.2	25/10/2013 22:11 58.9
17/10/2013 20:51 60.0	19/10/2013 21:56 62.5	20/10/2013 15:01 62.4	21/10/2013 20:06 60.9	23/10/2013 21:11 59.5	25/10/2013 22:16 60.7
17/10/2013 20:56 61.6	19/10/2013 22:01 60.3	20/10/2013 15:06 40.8	21/10/2013 20:11 62.0	23/10/2013 21:16 60.4	25/10/2013 22:21 59.6
17/10/2013 21:01 60.7	19/10/2013 22:06 60.1	20/10/2013 15:11 50.2	21/10/2013 20:16 62.9	23/10/2013 21:21 59.3	25/10/2013 22:26 60.0
17/10/2013 21:06 61.5	19/10/2013 22:11 58.3	20/10/2013 15:16 61.9	21/10/2013 20:21 60.4	23/10/2013 21:26 59.8	25/10/2013 22:31 59.0
17/10/2013 21:11 59.9	19/10/2013 22:16 59.1	20/10/2013 15:21 62.7	21/10/2013 20:26 60.3	23/10/2013 21:31 60.0	25/10/2013 22:36 58.8
17/10/2013 21:16 60.5	19/10/2013 22:21 58.8	20/10/2013 15:26 63.3	21/10/2013 20:31 60.8	23/10/2013 21:36 59.3	25/10/2013 22:41 58.7
17/10/2013 21:21 60.2	19/10/2013 22:26 60.3	20/10/2013 15:31 55.1	21/10/2013 20:36 60.8	23/10/2013 21:41 58.6	25/10/2013 22:46 58.6
17/10/2013 21:26 59.2	19/10/2013 22:31 59.5	20/10/2013 15:36 63.1	21/10/2013 20:41 60.3	23/10/2013 21:46 61.0	25/10/2013 22:51 59.0
17/10/2013 21:31 60.3	19/10/2013 22:36 58.5	20/10/2013 15:41 59.5	21/10/2013 20:46 60.7	23/10/2013 21:51 59.8	25/10/2013 22:56 58.8
17/10/2013 21:36 58.8	19/10/2013 22:41 59.3	20/10/2013 15:46 63.2	21/10/2013 20:51 60.3	23/10/2013 21:56 59.8	26/10/2013 19:01 60.0
17/10/2013 21:41 59.0	19/10/2013 22:46 58.2	20/10/2013 15:51 63.6	21/10/2013 20:56 60.3	23/10/2013 22:01 59.2	26/10/2013 19:06 59.8
17/10/2013 21:46 60.9	19/10/2013 22:51 59.4	20/10/2013 15:56 61.3	21/10/2013 21:01 60.6	23/10/2013 22:06 58.2	26/10/2013 19:11 60.1
17/10/2013 21:51 61.0	19/10/2013 22:56 58.0	20/10/2013 16:01 63.5	21/10/2013 21:06 60.6	23/10/2013 22:11 58.4	26/10/2013 19:16 60.1
17/10/2013 21:56 59.5	20/10/2013 07:01 56.8	20/10/2013 16:06 51.6	21/10/2013 21:11 63.1	23/10/2013 22:16 58.7	26/10/2013 19:21 60.4
17/10/2013 22:01 58.8	20/10/2013 07:06 56.5	20/10/2013 16:11 35.4	21/10/2013 21:16 59.5	23/10/2013 22:21 61.2	26/10/2013 19:26 60.0
17/10/2013 22:06 58.1	20/10/2013 07:11 57.0	20/10/2013 16:16 62.9	21/10/2013 21:21 62.0	23/10/2013 22:26 60.0	26/10/2013 19:31 59.8
17/10/2013 22:11 58.4	20/10/2013 07:16 56.7	20/10/2013 16:21 63.7	21/10/2013 21:26 59.2	23/10/2013 22:31 59.2	26/10/2013 19:36 60.4
17/10/2013 22:16 58.1	20/10/2013 07:21 58.6	20/10/2013 16:26 62.5	21/10/2013 21:31 58.6	23/10/2013 22:36 58.9	26/10/2013 19:41 61.1
17/10/2013 22:21 59.4	20/10/2013 07:26 59.6	20/10/2013 16:31 63.4	21/10/2013 21:36 60.8	23/10/2013 22:41 58.6	26/10/2013 19:46 62.1
17/10/2013 22:26 58.9	20/10/2013 07:31 61.3	20/10/2013 16:36 47.5	21/10/2013 21:41 59.0	23/10/2013 22:46 58.5	26/10/2013 19:51 58.9
17/10/2013 22:31 59.2	20/10/2013 07:36 58.8	20/10/2013 16:41 56.5	21/10/2013 21:46 59.1	23/10/2013 22:51 58.1	26/10/2013 19:56 61.2
17/10/2013 22:36 58.1	20/10/2013 07:41 58.8	20/10/2013 16:46 63.0	21/10/2013 21:51 57.9	23/10/2013 22:56 58.2	26/10/2013 20:01 61.1
17/10/2013 22:41 59.5	20/10/2013 07:46 59.4	20/10/2013 16:51 63.1	21/10/2013 21:56 60.6	24/10/2013 19:01 61.2	26/10/2013 20:06 59.6
17/10/2013 22:46 58.2	20/10/2013 07:51 58.5	20/10/2013 16:56 63.6	21/10/2013 22:01 60.2	24/10/2013 19:06 61.6	26/10/2013 20:11 60.5
17/10/2013 22:51 58.4	20/10/2013 07:56 60.8	20/10/2013 17:01 63.0	21/10/2013 22:06 59.5	24/10/2013 19:11 61.6	26/10/2013 20:16 59.4
17/10/2013 22:56 57.4	20/10/2013 08:01 59.5	20/10/2013 17:06 63.0	21/10/2013 22:11 59.2	24/10/2013 19:16 61.0	26/10/2013 20:21 59.5
18/10/2013 19:01 61.7	20/10/2013 08:06 61.7	20/10/2013 17:11 62.6	21/10/2013 22:16 58.2	24/10/2013 19:21 61.9	26/10/2013 20:26 58.0
18/10/2013 19:06 62.4	20/10/2013 08:11 60.1	20/10/2013 17:16 62.9	21/10/2013 22:21 58.6	24/10/2013 19:26 62.2	26/10/2013 20:31 59.5
18/10/2013 19:11 62.5	20/10/2013 08:16 59.4	20/10/2013 17:21 63.5	21/10/2013 22:26 57.7	24/10/2013 19:31 63.4	26/10/2013 20:36 59.6
18/10/2013 19:16 62.4	20/10/2013 08:21 58.8	20/10/2013 17:26 63.5	21/10/2013 22:31 61.3	24/10/2013 19:36 63.6	26/10/2013 20:41 59.2
18/10/2013 19:21 63.1	20/10/2013 08:26 58.7	20/10/2013 17:31 53.1	21/10/2013 22:36 58.1	24/10/2013 19:41 62.3	26/10/2013 20:46 59.9
18/10/2013 19:26 62.1	20/10/2013 08:31 60.5	20/10/2013 17:36 37.2	21/10/2013 22:41 57.9	24/10/2013 19:46 61.5	26/10/2013 20:51 59.3
18/10/2013 19:31 61.4	20/10/2013 08:36 60.3	20/10/2013 17:41 47.4	21/10/2013 22:46 57.4	24/10/2013 19:51 61.3	26/10/2013 20:56 59.9
18/10/2013 19:36 62.2	20/10/2013 08:41 59.9	20/10/2013 17:46 52.2	21/10/2013 22:51 58.5	24/10/2013 19:56 60.8	26/10/2013 21:01 61.8
18/10/2013 19:41 62.4	20/10/2013 08:46 60.4	20/10/2013 17:51 63.5	21/10/2013 22:56 58.8	24/10/2013 20:01 60.7	26/10/2013 21:06 59.0
18/10/2013 19:46 52.2	20/10/2013 08:51 62.6	20/10/2013 17:56 63.7	22/10/2013 19:01 61.6	24/10/2013 20:06 62.5	26/10/2013 21:11 58.6
18/10/2013 19:51 62.3	20/10/2013 08:56 61.7	20/10/2013 18:01 63.5	22/10/2013 19:06 61.2	24/10/2013 20:11 60.5	26/10/2013 21:16 59.1
18/10/2013 19:56 62.2	20/10/2013 09:01 60.5	20/10/2013 18:06 63.5	22/10/2013 19:11 60.9	24/10/2013 20:16 60.8	26/10/2013 21:21 58.7
18/10/2013 20:01 62.9	20/10/2013 09:06 61.5	20/10/2013 18:11 63.3	22/10/2013 19:16 60.9	24/10/2013 20:21 61.0	26/10/2013 21:26 61.1
18/10/2013 20:06 61.6	20/10/2013 09:11 61.3	20/10/2013 18:16 52.6	22/10/2013 19:21 60.4	24/10/2013 20:26 60.7	26/10/2013 21:31 58.9
18/10/2013 20:11 62.2	20/10/2013 09:16 62.9	20/10/2013 18:21 57.2	22/10/2013 19:26 61.8	24/10/2013 20:31 62.5	26/10/2013 21:36 59.0
18/10/2013 20:16 61.5	20/10/2013 09:21 62.3	20/10/2013 18:26 56.8	22/10/2013 19:31 61.5	24/10/2013 20:36 60.7	26/10/2013 21:41 59.2
18/10/2013 20:21 61.0	20/10/2013 09:26 62.6	20/10/2013 18:31 63.3	22/10/2013 19:36 61.2	24/10/2013 20:41 60.5	26/10/2013 21:46 60.7
18/10/2013 20:26 60.4	20/10/2013 09:31 61.0	20/10/2013 18:36 44.5	22/10/2013 19:41 61.3	24/10/2013 20:46 60.4	26/10/2013 21:51 60.2
18/10/2013 20:31 62.2	20/10/2013 09:36 63.2	20/10/2013 18:41 63.5	22/10/2013 19:46 60.8	24/10/2013 20:51 60.4	26/10/2013 21:56 60.1
18/10/2013 20:36 60.8	20/10/2013 09:41 61.7	20/10/2013 18:46 48.2	22/10/2013 19:51 61.4	24/10/2013 20:56 60.5	26/10/2013 22:01 58.7
18/10/2013 20:41 62.1	20/10/2013 09:46 60.2	20/10/2013 18:51 48.9	22/10/2013 19:56 60.9	24/10/2013 21:01 61.7	26/10/2013 22:06 58.0
18/10/2013 20:46 61.1	20/10/2013 09:51 61.6	20/10/2013 18:56 54.5	22/10/2013 20:01 60.8	24/10/2013 21:06 59.5	26/10/2013 22:11 58.0
18/10/2013 20:51 59.9	20/10/2013 09:56 61.1	20/10/2013 19:01 53.0	22/10/2013 20:06 60.4	24/10/2013 21:11 58.8	26/10/2013 22:16 58.6
18/10/2013 20:56 60.2	20/10/2013 10:01 61.2	20/10/2013 19:06 63.7	22/10/2013 20:11 62.0	24/10/2013 21:16 59.7	26/10/2013 22:21 58.7
18/10/2013 21:01 60.5	20/10/2013 10:06 60.6	20/10/2013 19:11 63.2	22/10/2013 20:16 60.5	24/10/2013 21:21 61.9	26/10/2013 22:26 58.2
18/10/2013 21:06 60.4	20/10/2013 10:11 61.2	20/10/2013 19:16 62.8	22/10/2013 20:21 59.8	24/10/2013 21:26 60.3	26/10/2013 22:31 57.8
18/10/2013 21:11 61.4	20/10/2013 10:16 60.4	20/10/2013 19:21 63.4	22/10/2013 20:26 58.9	24/10/2013 21:31 59.9	26/10/2013 22:36 58.2
18/10/2013 21:16 59.1	20/10/2013 10:21 63.2	20/10/2013 19:26 63.0	22/10/2013 20:31 59.8	24/10/2013 21:36 60.8	26/10/2013 22:41 58.3
18/10/2013 21:21 62.4	20/10/2013 10:26 62.5	20/10/2013 19:31 63.5	22/10/2013 20:36 59.6	24/10/2013 21:41 60.2	26/10/2013 22:46 58.8
18/10/2013 21:26 59.6	20/10/2013 10:31 62.4	20/10/2013 19:36 61.8	22/10/2013 20:41 60.0	24/10/2013 21:46 60.9	26/10/2013 22:51 59.3
18/10/2013 21:31 60.5	20/10/2013 10:36 63.3	20/10/2013 19:41 58.3	22/10/2013 20:46 61.0	24/10/2013 21:51 60.3	26/10/2013 22:56 58.0
18/10/2013 21:36 61.7	20/10/2013 10:41 63.6	20/10/2013 19:46 63.6	22/10/2013 20:51 61.9	24/10/2013 21:56 60.0	27/10/2013 07:01 57.1
18/10/2013 21:41 60.2	20/10/2013 10:46 63.2	20/10/2013 19:51 62.4	22/10/2013 20:56 61.7	24/10/2013 22:01 60.0	27/10/2013 07:06 57.0
18/10/2013 21:46 59.2	20/10/2013 10:51 63.2	20/10/2013 19:56 61.5	22/10/2013 21:01 61.3	24/10/2013 22:06 59.1	27/10/2013 07:11 59.0
18/10/2013 21:51 59.5	20/10/2013 10:56 63.5	20/10/2013 20:01 60.3	22/10/2013 21:06 60.7	24/10/2013 22:11 59.0	27/10/2013 07:16 57.8
18/10/2013 21:56 59.1	20/10/2013 11:01 63.2	20/10/2013 20:06 60.1	22/10/2013 21:11 60.9	24/10/2013 22:16 58.8	27/10/2013 07:21 57.5
18/10/2013 22:01 60.2	20/10/2013 11:06 62.4	20/10/2013 20:11 59.8	22/10/2013 21:16 59.3	24/10/2013 22:21 59.6	27/10/2013 07:26 59.4
18/10/2013 22:06 61.8	20/10/2013 11:11 63.2	20/10/2013 20:16 61.1	22/10/2013 21:21 59.4	24/10/2013 22:26 59.3	27/10/2013 07:31 61.8
18/10/2013 22:11 58.2					

Continuous Noise Monitoring Data

ACL3 (City Hall)

27/10/2013 10:21 61.2	27/10/2013 19:26 62.0	29/10/2013 20:31 62.7	31/10/2013 21:36 62.0	01/10/2013 23:31 57.4	03/10/2013 00:36 56.0
27/10/2013 10:26 63.3	27/10/2013 19:31 61.9	29/10/2013 20:36 60.1	31/10/2013 21:41 61.2	01/10/2013 23:36 56.9	03/10/2013 00:41 55.4
27/10/2013 10:31 60.9	27/10/2013 19:36 61.4	29/10/2013 20:41 62.1	31/10/2013 21:46 65.2	01/10/2013 23:41 57.0	03/10/2013 00:46 55.5
27/10/2013 10:36 62.3	27/10/2013 19:41 60.7	29/10/2013 20:46 61.7	31/10/2013 21:51 52.0	01/10/2013 23:46 56.8	03/10/2013 00:51 56.2
27/10/2013 10:41 61.4	27/10/2013 19:46 60.9	29/10/2013 20:51 57.2	31/10/2013 21:56 63.5	01/10/2013 23:51 55.9	03/10/2013 00:56 55.6
27/10/2013 10:46 62.5	27/10/2013 19:51 62.3	29/10/2013 20:56 69.5	31/10/2013 22:01 63.8	01/10/2013 23:56 55.9	03/10/2013 01:01 56.1
27/10/2013 10:51 62.0	27/10/2013 19:56 61.2	29/10/2013 21:01 68.3	31/10/2013 22:06 64.6	02/10/2013 00:01 56.5	03/10/2013 01:06 55.1
27/10/2013 10:56 63.1	27/10/2013 20:01 60.7	29/10/2013 21:06 65.5	31/10/2013 22:11 64.3	02/10/2013 00:06 56.3	03/10/2013 01:11 54.6
27/10/2013 11:01 62.8	27/10/2013 20:06 61.2	29/10/2013 21:11 60.2	31/10/2013 22:16 63.1	02/10/2013 00:11 55.7	03/10/2013 01:16 55.0
27/10/2013 11:06 62.3	27/10/2013 20:11 61.1	29/10/2013 21:16 60.2	31/10/2013 22:21 64.3	02/10/2013 00:16 55.4	03/10/2013 01:21 54.7
27/10/2013 11:11 62.7	27/10/2013 20:16 61.0	29/10/2013 21:21 61.8	31/10/2013 22:26 54.9	02/10/2013 00:21 57.7	03/10/2013 01:26 54.2
27/10/2013 11:16 58.7	27/10/2013 20:21 61.5	29/10/2013 21:26 58.3	31/10/2013 22:31 60.7	02/10/2013 00:26 54.8	03/10/2013 01:31 54.4
27/10/2013 11:21 63.2	27/10/2013 20:26 63.5	29/10/2013 21:31 63.5	31/10/2013 22:36 60.4	02/10/2013 00:31 55.2	03/10/2013 01:36 54.3
27/10/2013 11:26 61.3	27/10/2013 20:31 61.7	29/10/2013 21:36 63.3	31/10/2013 22:41 63.4	02/10/2013 00:36 56.0	03/10/2013 01:41 55.3
27/10/2013 11:31 62.1	27/10/2013 20:36 62.5	29/10/2013 21:41 59.0	31/10/2013 22:46 64.4	02/10/2013 00:41 56.0	03/10/2013 01:46 54.8
27/10/2013 11:36 63.3	27/10/2013 20:41 63.1	29/10/2013 21:46 56.1	31/10/2013 22:51 50.0	02/10/2013 00:46 56.2	03/10/2013 01:51 54.6
27/10/2013 11:41 62.2	27/10/2013 20:46 62.5	29/10/2013 21:51 58.0	31/10/2013 22:56 63.3	02/10/2013 00:51 54.8	03/10/2013 01:56 54.3
27/10/2013 11:46 61.9	27/10/2013 20:51 63.7	29/10/2013 21:56 61.7		02/10/2013 00:56 54.6	03/10/2013 02:01 54.1
27/10/2013 11:51 62.0	27/10/2013 20:56 63.3	29/10/2013 22:01 57.2		02/10/2013 01:01 54.4	03/10/2013 02:06 54.5
27/10/2013 11:56 61.4	27/10/2013 21:01 62.5	29/10/2013 22:06 39.7		02/10/2013 01:06 54.5	03/10/2013 02:11 54.3
27/10/2013 12:01 62.6	27/10/2013 21:06 63.3	29/10/2013 22:11 59.7		02/10/2013 01:11 54.1	03/10/2013 02:16 54.5
27/10/2013 12:06 62.5	27/10/2013 21:11 62.9	29/10/2013 22:16 60.5		02/10/2013 01:16 54.1	03/10/2013 02:21 55.2
27/10/2013 12:11 62.2	27/10/2013 21:16 63.1	29/10/2013 22:21 62.4		02/10/2013 01:21 54.4	03/10/2013 02:26 54.6
27/10/2013 12:16 62.0	27/10/2013 21:21 62.8	29/10/2013 22:26 59.5		02/10/2013 01:26 54.2	03/10/2013 02:31 54.7
27/10/2013 12:21 61.4	27/10/2013 21:26 60.5	29/10/2013 22:31 61.2		02/10/2013 01:31 53.5	03/10/2013 02:36 54.6
27/10/2013 12:26 62.3	27/10/2013 21:31 61.3	29/10/2013 22:36 60.9		02/10/2013 01:36 54.3	03/10/2013 02:41 54.5
27/10/2013 12:31 61.5	27/10/2013 21:36 63.4	29/10/2013 22:41 58.3		02/10/2013 01:41 53.6	03/10/2013 02:46 55.5
27/10/2013 12:36 62.4	27/10/2013 21:41 61.6	29/10/2013 22:46 59.3		02/10/2013 01:46 54.5	03/10/2013 02:51 56.3
27/10/2013 12:41 61.7	27/10/2013 21:46 63.6	29/10/2013 22:51 59.0		02/10/2013 01:51 54.4	03/10/2013 02:56 54.3
27/10/2013 12:46 63.1	27/10/2013 21:51 62.8	29/10/2013 22:56 62.0		02/10/2013 01:56 54.2	03/10/2013 03:01 54.3
27/10/2013 12:51 63.5	27/10/2013 21:56 59.8	30/10/2013 19:01 59.5		02/10/2013 02:01 54.0	03/10/2013 03:06 55.0
27/10/2013 12:56 63.3	27/10/2013 22:01 63.1	30/10/2013 19:06 66.8		02/10/2013 02:06 54.3	03/10/2013 03:11 54.9
27/10/2013 13:01 58.0	27/10/2013 22:06 62.1	30/10/2013 19:11 63.9		02/10/2013 02:11 54.0	03/10/2013 03:16 54.5
27/10/2013 13:06 54.6	27/10/2013 22:11 61.3	30/10/2013 19:16 68.1		02/10/2013 02:16 55.0	03/10/2013 03:21 54.4
27/10/2013 13:11 56.8	27/10/2013 22:16 59.0	30/10/2013 19:21 66.7		02/10/2013 02:21 54.2	03/10/2013 03:26 54.2
27/10/2013 13:16 57.0	27/10/2013 22:21 60.7	30/10/2013 19:26 64.0		02/10/2013 02:26 55.0	03/10/2013 03:31 54.3
27/10/2013 13:21 57.6	27/10/2013 22:26 60.7	30/10/2013 19:31 57.1		02/10/2013 02:31 54.9	03/10/2013 03:36 54.5
27/10/2013 13:26 63.6	27/10/2013 22:31 59.6	30/10/2013 19:36 61.5		02/10/2013 02:36 55.0	03/10/2013 03:41 54.4
27/10/2013 13:31 63.0	27/10/2013 22:36 59.1	30/10/2013 19:41 60.5		02/10/2013 02:41 54.5	03/10/2013 03:46 55.0
27/10/2013 13:36 61.5	27/10/2013 22:41 59.1	30/10/2013 19:46 61.4		02/10/2013 02:46 55.2	03/10/2013 03:51 54.2
27/10/2013 13:41 62.1	27/10/2013 22:46 61.0	30/10/2013 19:51 61.4		02/10/2013 02:51 54.3	03/10/2013 03:56 54.3
27/10/2013 13:46 50.5	27/10/2013 22:51 58.8	30/10/2013 19:56 61.4		02/10/2013 02:56 54.6	03/10/2013 04:01 54.2
27/10/2013 13:51 63.5	27/10/2013 22:56 58.6	30/10/2013 20:01 60.5		02/10/2013 03:01 54.3	03/10/2013 04:06 54.7
27/10/2013 13:56 58.6	28/10/2013 19:01 62.4	30/10/2013 20:06 61.0		02/10/2013 03:06 54.4	03/10/2013 04:11 54.5
27/10/2013 14:01 62.8	28/10/2013 19:06 62.7	30/10/2013 20:11 60.3		02/10/2013 03:11 54.5	03/10/2013 04:16 54.4
27/10/2013 14:06 63.4	28/10/2013 19:11 62.4	30/10/2013 20:16 61.0		02/10/2013 03:16 54.7	03/10/2013 04:21 54.6
27/10/2013 14:11 63.0	28/10/2013 19:16 61.4	30/10/2013 20:21 62.9		02/10/2013 03:21 55.3	03/10/2013 04:26 54.3
27/10/2013 14:16 50.8	28/10/2013 19:21 62.8	30/10/2013 20:26 60.3		02/10/2013 03:26 54.5	03/10/2013 04:31 54.7
27/10/2013 14:21 63.6	28/10/2013 19:26 63.1	30/10/2013 20:31 61.6		02/10/2013 03:31 54.4	03/10/2013 04:36 54.5
27/10/2013 14:26 63.4	28/10/2013 19:31 63.0	30/10/2013 20:36 61.1		02/10/2013 03:36 54.6	03/10/2013 04:41 54.8
27/10/2013 14:31 55.6	28/10/2013 19:36 63.7	30/10/2013 20:41 60.8		02/10/2013 03:41 54.5	03/10/2013 04:46 63.2
27/10/2013 14:36 62.8	28/10/2013 19:41 59.4	30/10/2013 20:46 59.8		02/10/2013 03:46 54.8	03/10/2013 04:51 54.7
27/10/2013 14:41 63.4	28/10/2013 19:46 63.1	30/10/2013 20:51 59.9		02/10/2013 03:51 54.4	03/10/2013 04:56 54.8
27/10/2013 14:46 59.3	28/10/2013 19:51 63.3	30/10/2013 20:56 60.0		02/10/2013 03:56 54.3	03/10/2013 05:01 54.6
27/10/2013 14:51 63.4	28/10/2013 19:56 63.2	30/10/2013 21:01 60.8		02/10/2013 04:01 54.4	03/10/2013 05:06 55.0
27/10/2013 14:56 62.9	28/10/2013 20:01 61.4	30/10/2013 21:06 59.3		02/10/2013 04:06 54.5	03/10/2013 05:11 56.2
27/10/2013 15:01 57.6	28/10/2013 20:06 61.0	30/10/2013 21:11 59.4		02/10/2013 04:11 55.0	03/10/2013 05:16 56.0
27/10/2013 15:06 54.8	28/10/2013 20:11 62.3	30/10/2013 21:16 59.6		02/10/2013 04:16 54.8	03/10/2013 05:21 55.1
27/10/2013 15:11 49.0	28/10/2013 20:16 61.6	30/10/2013 21:21 61.5		02/10/2013 04:21 54.8	03/10/2013 05:26 57.0
27/10/2013 15:16 57.8	28/10/2013 20:21 61.5	30/10/2013 21:26 60.6		02/10/2013 04:26 55.1	03/10/2013 05:31 56.0
27/10/2013 15:21 60.9	28/10/2013 20:26 60.7	30/10/2013 21:31 60.7		02/10/2013 04:31 55.0	03/10/2013 05:36 55.8
27/10/2013 15:26 57.9	28/10/2013 20:31 62.0	30/10/2013 21:36 61.6		02/10/2013 04:36 55.0	03/10/2013 05:41 55.6
27/10/2013 15:31 61.6	28/10/2013 20:36 61.4	30/10/2013 21:41 60.4		02/10/2013 04:41 55.4	03/10/2013 05:46 55.7
27/10/2013 15:36 61.0	28/10/2013 20:41 62.5	30/10/2013 21:46 61.2		02/10/2013 04:46 55.4	03/10/2013 05:51 56.2
27/10/2013 15:41 43.0	28/10/2013 20:46 60.7	30/10/2013 21:51 60.1		02/10/2013 04:51 55.5	03/10/2013 05:56 56.3
27/10/2013 15:46 57.6	28/10/2013 20:51 60.7	30/10/2013 21:56 62.0		02/10/2013 04:56 55.0	03/10/2013 06:01 56.9
27/10/2013 15:51 59.4	28/10/2013 20:56 54.1	30/10/2013 22:01 62.1		02/10/2013 05:01 55.3	03/10/2013 06:06 58.1
27/10/2013 15:56 60.5	28/10/2013 21:01 60.6	30/10/2013 22:06 58.8		02/10/2013 05:06 55.5	03/10/2013 06:11 57.2
27/10/2013 16:01 56.5	28/10/2013 21:06 59.9	30/10/2013 22:11 60.0		02/10/2013 05:11 55.9	03/10/2013 06:16 57.6
27/10/2013 16:06 54.7	28/10/2013 21:11 59.5	30/10/2013 22:16 60.2		02/10/2013 05:16 56.8	03/10/2013 06:21 57.6
27/10/2013 16:11 58.2	28/10/2013 21:16 60.5	30/10/2013 22:21 59.7		02/10/2013 05:21 56.1	03/10/2013 06:26 57.7
27/10/2013 16:16 59.2	28/10/2013 21:21 59.9	30/10/2013 22:26 59.6		02/10/2013 05:26 56.6	03/10/2013 06:31 57.8
27/10/2013 16:21 63.2	28/10/2013 21:26 59.6	30/10/2013 22:31 61.8		02/10/2013 05:31 56.2	03/10/2013 06:36 57.9
27/10/2013 16:26 63.7	28/10/2013 21:31 61.1	30/10/2013 22:36 62.3		02/10/2013 05:36 56.5	03/10/2013 06:41 58.5
27/10/2013 16:31 63.3	28/10/2013 21:36 60.8	30/10/2013 22:41 58.8		02/10/2013 05:41 55.9	03/10/2013 06:46 58.5
27/10/2013 16:36 57.5	28/10/2013 21:41 61.5	30/10/2013 22:46 59.0		02/10/2013 05:46 56.8	03/10/2013 06:51 59.4
27/10/2013 16:41 62.0	28/10/2013 21:46 61.5	30/10/2013 22:51 60.8		02/10/2013 05:51 56.8	03/10/2013 06:56 59.4
27/10/2013 16:46 59.8	28/10/2013 21:51 59.6	30/10/2013 22:56 58.4		02/10/2013 05:56 56.6	03/10/2013 07:01 58.6
27/10/2013 16:51 60.7	28/10/2013 21:56 59.4	31/10/2013 19:01 62.5		02/10/2013 06:01 56.7	03/10/2013 07:06 58.1
27/10/2013 16:56 55.1	28/10/2013 22:01 59.7	31/10/2013 19:06 63.1		02/10/2013 06:06 57.7	03/10/2013 07:11 58.5
27/10/2013 17:01 49.6	28/10/2013 22:06 59.3	31/10/2013 19:11 63.3		02/10/2013 06:11 57.4	03/10/2013 07:16 58.5
27/10/2013 17:06 63.2	28/10/2013 22:11 60.9	31/10/2013 19:16 54.6		02/10/2013 06:16 56.8	03/10/2013 07:21 58.2
27/10/2013 17:11 55.7	28/10/2013 22:16 60.8	31/10/2013 19:21 62.6		02/10/2013 06:21 56.9	03/10/2013 07:26 57.9
27/10/2013 17:16 63.4	28/10/2013 22:21 60.4	31/10/2013 19:26 63.0		02/10/2013 06:26 57.1	03/10/2013 07:31 57.7
27/10/2013 17:21 57.3	28/10/2013 22:26 59.1	31/10/2013 19:31 62.3		02/10/2013 06:31 57.7	03/10/2013 07:36 57.3
27/10/2013 17:26 56.4	28/10/2013 22:31 60.0	31/10/2013 19:36 63			

Continuous Noise Monitoring Data

ACL3 (City Hall)

04/10/2013 01:41 55.8	05/10/2013 02:46 55.0	06/10/2013 03:51 55.0	07/10/2013 04:56 54.6	08/10/2013 06:01 56.6	09/10/2013 23:06 57.1
04/10/2013 01:46 55.0	05/10/2013 02:51 54.7	06/10/2013 03:56 54.6	07/10/2013 05:01 54.8	08/10/2013 06:06 56.6	09/10/2013 23:11 57.3
04/10/2013 01:51 54.6	05/10/2013 02:56 55.2	06/10/2013 04:01 54.4	07/10/2013 05:06 54.7	08/10/2013 06:11 56.4	09/10/2013 23:16 57.3
04/10/2013 01:56 54.6	05/10/2013 03:01 55.3	06/10/2013 04:06 54.6	07/10/2013 05:11 55.7	08/10/2013 06:16 56.3	09/10/2013 23:21 57.4
04/10/2013 02:01 55.8	05/10/2013 03:06 54.7	06/10/2013 04:11 55.3	07/10/2013 05:16 55.8	08/10/2013 06:21 57.6	09/10/2013 23:26 56.9
04/10/2013 02:06 55.4	05/10/2013 03:11 54.7	06/10/2013 04:16 55.5	07/10/2013 05:21 56.0	08/10/2013 06:26 57.7	09/10/2013 23:31 56.8
04/10/2013 02:11 55.4	05/10/2013 03:16 54.4	06/10/2013 04:21 54.7	07/10/2013 05:26 56.1	08/10/2013 06:31 57.5	09/10/2013 23:36 56.9
04/10/2013 02:16 55.9	05/10/2013 03:21 54.8	06/10/2013 04:26 54.5	07/10/2013 05:31 55.6	08/10/2013 06:36 57.1	09/10/2013 23:41 56.2
04/10/2013 02:21 54.9	05/10/2013 03:26 54.9	06/10/2013 04:31 54.8	07/10/2013 05:36 55.5	08/10/2013 06:41 57.8	09/10/2013 23:46 57.3
04/10/2013 02:26 56.0	05/10/2013 03:31 54.4	06/10/2013 04:36 54.4	07/10/2013 05:41 56.0	08/10/2013 06:46 58.4	09/10/2013 23:51 55.9
04/10/2013 02:31 55.6	05/10/2013 03:36 54.3	06/10/2013 04:41 54.3	07/10/2013 05:46 55.9	08/10/2013 06:51 57.7	09/10/2013 23:56 56.5
04/10/2013 02:36 54.8	05/10/2013 03:41 54.5	06/10/2013 04:46 54.4	07/10/2013 05:51 55.9	08/10/2013 06:56 60.1	10/10/2013 00:01 55.9
04/10/2013 02:41 55.0	05/10/2013 03:46 54.7	06/10/2013 04:51 54.6	07/10/2013 05:56 56.5	08/10/2013 23:01 33.0	10/10/2013 00:06 56.1
04/10/2013 02:46 54.6	05/10/2013 03:51 54.4	06/10/2013 04:56 55.1	07/10/2013 06:01 56.3	08/10/2013 23:06 57.4	10/10/2013 00:11 55.8
04/10/2013 02:51 54.4	05/10/2013 03:56 54.5	06/10/2013 05:01 54.7	07/10/2013 06:06 57.5	08/10/2013 23:11 57.5	10/10/2013 00:16 55.9
04/10/2013 02:56 54.6	05/10/2013 04:01 54.3	06/10/2013 05:06 54.5	07/10/2013 06:11 56.9	08/10/2013 23:16 57.5	10/10/2013 00:21 55.8
04/10/2013 03:01 54.6	05/10/2013 04:06 54.4	06/10/2013 05:11 54.8	07/10/2013 06:16 57.2	08/10/2013 23:21 57.6	10/10/2013 00:26 55.7
04/10/2013 03:06 54.8	05/10/2013 04:11 54.8	06/10/2013 05:16 55.4	07/10/2013 06:21 57.5	08/10/2013 23:26 57.1	10/10/2013 00:31 55.5
04/10/2013 03:11 54.7	05/10/2013 04:16 54.7	06/10/2013 05:21 54.7	07/10/2013 06:26 57.2	08/10/2013 23:31 57.9	10/10/2013 00:36 55.6
04/10/2013 03:16 54.3	05/10/2013 04:21 54.5	06/10/2013 05:26 55.2	07/10/2013 06:31 57.5	08/10/2013 23:36 56.9	10/10/2013 00:41 55.1
04/10/2013 03:21 54.6	05/10/2013 04:26 54.3	06/10/2013 05:31 55.4	07/10/2013 06:36 57.5	08/10/2013 23:41 57.3	10/10/2013 00:46 55.7
04/10/2013 03:26 54.5	05/10/2013 04:31 54.8	06/10/2013 05:36 55.7	07/10/2013 06:41 58.1	08/10/2013 23:46 56.4	10/10/2013 00:51 55.4
04/10/2013 03:31 54.4	05/10/2013 04:36 59.1	06/10/2013 05:41 56.3	07/10/2013 06:46 58.5	08/10/2013 23:51 57.3	10/10/2013 00:56 54.7
04/10/2013 03:36 54.0	05/10/2013 04:41 55.7	06/10/2013 05:46 55.0	07/10/2013 06:51 59.4	08/10/2013 23:56 56.4	10/10/2013 01:01 54.7
04/10/2013 03:41 54.2	05/10/2013 04:46 54.8	06/10/2013 05:51 55.8	07/10/2013 06:56 59.1	09/10/2013 00:01 56.2	10/10/2013 01:06 54.5
04/10/2013 03:46 54.3	05/10/2013 04:51 55.5	06/10/2013 05:56 55.6	07/10/2013 07:01 57.1	09/10/2013 00:06 55.5	10/10/2013 01:11 54.5
04/10/2013 03:51 54.5	05/10/2013 04:56 55.1	06/10/2013 06:01 56.0	07/10/2013 23:06 57.2	09/10/2013 00:11 55.7	10/10/2013 01:16 54.3
04/10/2013 03:56 54.0	05/10/2013 05:01 56.8	06/10/2013 06:06 55.3	07/10/2013 23:11 57.0	09/10/2013 00:16 55.7	10/10/2013 01:21 54.8
04/10/2013 04:01 53.8	05/10/2013 05:06 55.2	06/10/2013 06:11 56.0	07/10/2013 23:16 57.0	09/10/2013 00:21 55.5	10/10/2013 01:26 54.7
04/10/2013 04:06 54.5	05/10/2013 05:11 55.5	06/10/2013 06:16 58.5	07/10/2013 23:21 57.5	09/10/2013 00:26 55.2	10/10/2013 01:31 54.4
04/10/2013 04:11 54.4	05/10/2013 05:16 55.4	06/10/2013 06:21 55.6	07/10/2013 23:26 57.0	09/10/2013 00:31 55.4	10/10/2013 01:36 54.1
04/10/2013 04:16 54.4	05/10/2013 05:21 54.9	06/10/2013 06:26 57.2	07/10/2013 23:31 56.9	09/10/2013 00:36 54.9	10/10/2013 01:41 53.7
04/10/2013 04:21 54.7	05/10/2013 05:26 55.5	06/10/2013 06:31 56.8	07/10/2013 23:36 56.6	09/10/2013 00:41 55.2	10/10/2013 01:46 55.1
04/10/2013 04:26 55.7	05/10/2013 05:31 55.0	06/10/2013 06:36 57.0	07/10/2013 23:41 57.6	09/10/2013 00:46 57.3	10/10/2013 01:51 54.8
04/10/2013 04:31 54.5	05/10/2013 05:36 56.2	06/10/2013 06:41 57.3	07/10/2013 23:46 56.1	09/10/2013 00:51 54.6	10/10/2013 01:56 54.7
04/10/2013 04:36 54.4	05/10/2013 05:41 55.9	06/10/2013 06:46 56.9	07/10/2013 23:51 56.2	09/10/2013 00:56 57.3	10/10/2013 02:01 54.6
04/10/2013 04:41 54.4	05/10/2013 05:46 56.3	06/10/2013 06:51 56.6	07/10/2013 23:56 55.8	09/10/2013 01:01 54.4	10/10/2013 02:06 54.4
04/10/2013 04:46 54.2	05/10/2013 05:51 56.0	06/10/2013 06:56 56.4	08/10/2013 00:01 56.2	09/10/2013 01:06 54.5	10/10/2013 02:11 54.4
04/10/2013 04:51 55.3	05/10/2013 05:56 55.9	06/10/2013 23:01 58.1	08/10/2013 00:06 55.3	09/10/2013 01:11 55.6	10/10/2013 02:16 54.3
04/10/2013 04:56 54.3	05/10/2013 06:01 56.0	06/10/2013 23:06 57.3	08/10/2013 00:11 55.5	09/10/2013 01:16 54.7	10/10/2013 02:21 53.9
04/10/2013 05:01 55.3	05/10/2013 06:06 55.7	06/10/2013 23:11 57.6	08/10/2013 00:16 56.3	09/10/2013 01:21 54.4	10/10/2013 02:26 53.9
04/10/2013 05:06 54.5	05/10/2013 06:11 57.0	06/10/2013 23:16 59.6	08/10/2013 00:21 55.8	09/10/2013 01:26 53.8	10/10/2013 02:31 53.7
04/10/2013 05:11 55.8	05/10/2013 06:16 56.5	06/10/2013 23:21 59.0	08/10/2013 00:26 56.2	09/10/2013 01:31 54.2	10/10/2013 02:36 53.5
04/10/2013 05:16 55.7	05/10/2013 06:21 56.6	06/10/2013 23:26 57.7	08/10/2013 00:31 55.5	09/10/2013 01:36 54.4	10/10/2013 02:41 53.7
04/10/2013 05:21 55.7	05/10/2013 06:26 56.9	06/10/2013 23:31 58.2	08/10/2013 00:36 55.3	09/10/2013 01:41 54.0	10/10/2013 02:46 54.5
04/10/2013 05:26 55.4	05/10/2013 06:31 57.1	06/10/2013 23:36 58.2	08/10/2013 00:41 54.6	09/10/2013 01:46 53.8	10/10/2013 02:51 54.8
04/10/2013 05:31 55.3	05/10/2013 06:36 57.5	06/10/2013 23:41 56.6	08/10/2013 00:46 55.5	09/10/2013 01:51 54.3	10/10/2013 02:56 56.0
04/10/2013 05:36 55.9	05/10/2013 06:41 56.9	06/10/2013 23:46 56.4	08/10/2013 00:51 54.8	09/10/2013 01:56 54.4	10/10/2013 03:01 54.7
04/10/2013 05:41 55.8	05/10/2013 06:46 57.8	06/10/2013 23:51 56.8	08/10/2013 00:56 55.2	09/10/2013 02:01 56.5	10/10/2013 03:06 54.5
04/10/2013 05:46 56.4	05/10/2013 06:51 58.2	06/10/2013 23:56 56.4	08/10/2013 01:01 54.0	09/10/2013 02:06 54.8	10/10/2013 03:11 54.4
04/10/2013 05:51 56.1	05/10/2013 06:56 58.2	07/10/2013 00:01 56.6	08/10/2013 01:06 54.4	09/10/2013 02:11 54.5	10/10/2013 03:16 54.0
04/10/2013 05:56 57.1	05/10/2013 23:01 59.7	07/10/2013 00:06 56.8	08/10/2013 01:11 54.3	09/10/2013 02:16 54.2	10/10/2013 03:21 53.8
04/10/2013 06:01 56.3	05/10/2013 23:06 58.0	07/10/2013 00:11 57.4	08/10/2013 01:16 53.9	09/10/2013 02:21 54.0	10/10/2013 03:26 54.4
04/10/2013 06:06 56.6	05/10/2013 23:11 57.8	07/10/2013 00:16 56.1	08/10/2013 01:21 53.9	09/10/2013 02:26 54.6	10/10/2013 03:31 53.6
04/10/2013 06:11 57.6	05/10/2013 23:16 58.3	07/10/2013 00:21 56.0	08/10/2013 01:26 54.1	09/10/2013 02:31 54.1	10/10/2013 03:36 53.5
04/10/2013 06:16 57.6	05/10/2013 23:21 59.4	07/10/2013 00:26 55.5	08/10/2013 01:31 54.6	09/10/2013 02:36 53.3	10/10/2013 03:41 54.4
04/10/2013 06:21 58.7	05/10/2013 23:26 57.8	07/10/2013 00:31 55.8	08/10/2013 01:36 53.9	09/10/2013 02:41 54.1	10/10/2013 03:46 54.7
04/10/2013 06:26 57.2	05/10/2013 23:31 59.7	07/10/2013 00:36 55.1	08/10/2013 01:41 54.1	09/10/2013 02:46 53.6	10/10/2013 03:51 54.1
04/10/2013 06:31 57.0	05/10/2013 23:36 58.0	07/10/2013 00:41 55.9	08/10/2013 01:46 54.8	09/10/2013 02:51 53.5	10/10/2013 03:56 54.5
04/10/2013 06:36 58.1	05/10/2013 23:41 57.9	07/10/2013 00:46 54.7	08/10/2013 01:51 53.7	09/10/2013 02:56 53.6	10/10/2013 04:01 54.4
04/10/2013 06:41 57.8	05/10/2013 23:46 58.1	07/10/2013 00:51 54.4	08/10/2013 01:56 54.7	09/10/2013 03:01 53.6	10/10/2013 04:06 55.1
04/10/2013 06:46 57.9	05/10/2013 23:51 57.4	07/10/2013 00:56 54.8	08/10/2013 02:01 54.0	09/10/2013 03:06 54.2	10/10/2013 04:11 55.1
04/10/2013 06:51 58.1	05/10/2013 23:56 57.5	07/10/2013 01:01 53.8	08/10/2013 02:06 54.1	09/10/2013 03:11 53.8	10/10/2013 04:16 54.3
04/10/2013 06:56 58.6	06/10/2013 00:01 57.1	07/10/2013 01:06 54.1	08/10/2013 02:11 53.8	09/10/2013 03:16 54.1	10/10/2013 04:21 54.6
04/10/2013 23:01 58.4	06/10/2013 00:06 56.7	07/10/2013 01:11 54.1	08/10/2013 02:16 54.4	09/10/2013 03:21 54.1	10/10/2013 04:26 54.0
04/10/2013 23:06 58.0	06/10/2013 00:11 57.6	07/10/2013 01:16 54.1	08/10/2013 02:21 54.2	09/10/2013 03:26 53.7	10/10/2013 04:31 54.3
04/10/2013 23:11 58.5	06/10/2013 00:16 57.0	07/10/2013 01:21 54.0	08/10/2013 02:26 54.0	09/10/2013 03:31 53.1	10/10/2013 04:36 54.4
04/10/2013 23:16 58.3	06/10/2013 00:21 57.2	07/10/2013 01:26 54.2	08/10/2013 02:31 54.1	09/10/2013 03:36 53.3	10/10/2013 04:41 54.3
04/10/2013 23:21 58.3	06/10/2013 00:26 58.6	07/10/2013 01:31 53.5	08/10/2013 02:36 54.7	09/10/2013 03:41 54.6	10/10/2013 04:46 54.3
04/10/2013 23:26 59.0	06/10/2013 00:31 57.9	07/10/2013 01:36 54.2	08/10/2013 02:41 53.9	09/10/2013 03:46 55.6	10/10/2013 04:51 54.7
04/10/2013 23:31 57.9	06/10/2013 00:36 59.4	07/10/2013 01:41 54.1	08/10/2013 02:46 54.6	09/10/2013 03:51 54.1	10/10/2013 04:56 54.3
04/10/2013 23:36 58.1	06/10/2013 00:41 56.5	07/10/2013 01:46 54.2	08/10/2013 02:51 54.3	09/10/2013 03:56 53.6	10/10/2013 05:01 54.3
04/10/2013 23:41 57.9	06/10/2013 00:46 56.0	07/10/2013 01:51 54.6	08/10/2013 02:56 54.9	09/10/2013 04:01 56.9	10/10/2013 05:06 54.4
04/10/2013 23:46 58.2	06/10/2013 00:51 56.9	07/10/2013 01:56 54.1	08/10/2013 03:01 54.2	09/10/2013 04:06 55.1	10/10/2013 05:11 55.4
04/10/2013 23:51 57.4	06/10/2013 00:56 55.8	07/10/2013 02:01 54.7	08/10/2013 03:06 54.6	09/10/2013 04:11 54.4	10/10/2013 05:16 56.1
04/10/2013 23:56 57.0	06/10/2013 01:01 55.4	07/10/2013 02:06 54.3	08/10/2013 03:11 53.9	09/10/2013 04:16 54.6	10/10/2013 05:21 55.8
05/10/2013 00:01 57.3					



Continuous Noise Monitoring Data

ACL3 (City Hall)

11/10/2013 00:11 56.3	12/10/2013 01:16 56.2	13/10/2013 02:21 55.1	14/10/2013 03:26 54.1	15/10/2013 04:31 55.1	16/10/2013 05:36 55.5
11/10/2013 00:16 56.5	12/10/2013 01:21 57.2	13/10/2013 02:26 55.8	14/10/2013 03:31 54.1	15/10/2013 04:36 55.6	16/10/2013 05:41 55.8
11/10/2013 00:21 56.3	12/10/2013 01:26 55.9	13/10/2013 02:31 55.7	14/10/2013 03:36 53.9	15/10/2013 04:41 54.8	16/10/2013 05:46 56.2
11/10/2013 00:26 55.9	12/10/2013 01:31 56.8	13/10/2013 02:36 55.0	14/10/2013 03:41 54.7	15/10/2013 04:46 55.1	16/10/2013 05:51 56.9
11/10/2013 00:31 55.6	12/10/2013 01:36 55.5	13/10/2013 02:41 55.1	14/10/2013 03:46 54.9	15/10/2013 04:51 54.7	16/10/2013 05:56 56.3
11/10/2013 00:36 55.4	12/10/2013 01:41 56.5	13/10/2013 02:46 55.0	14/10/2013 03:51 54.6	15/10/2013 04:56 54.7	16/10/2013 06:01 56.5
11/10/2013 00:41 55.3	12/10/2013 01:46 56.1	13/10/2013 02:51 55.0	14/10/2013 03:56 54.4	15/10/2013 05:01 54.7	16/10/2013 06:06 55.9
11/10/2013 00:46 55.1	12/10/2013 01:51 56.5	13/10/2013 02:56 55.9	14/10/2013 04:01 54.4	15/10/2013 05:06 55.0	16/10/2013 06:11 56.6
11/10/2013 00:51 58.5	12/10/2013 01:56 57.2	13/10/2013 03:01 55.4	14/10/2013 04:06 54.4	15/10/2013 05:11 55.9	16/10/2013 06:16 57.6
11/10/2013 00:56 61.4	12/10/2013 02:01 56.7	13/10/2013 03:06 55.5	14/10/2013 04:11 54.4	15/10/2013 05:16 55.4	16/10/2013 06:21 57.4
11/10/2013 01:01 58.7	12/10/2013 02:06 56.9	13/10/2013 03:11 55.0	14/10/2013 04:16 54.2	15/10/2013 05:21 56.0	16/10/2013 06:26 56.9
11/10/2013 01:06 58.9	12/10/2013 02:11 55.0	13/10/2013 03:16 55.0	14/10/2013 04:21 54.8	15/10/2013 05:26 55.5	16/10/2013 06:31 57.2
11/10/2013 01:11 54.2	12/10/2013 02:16 55.5	13/10/2013 03:21 55.0	14/10/2013 04:26 54.4	15/10/2013 05:31 55.8	16/10/2013 06:36 57.5
11/10/2013 01:16 55.5	12/10/2013 02:21 55.1	13/10/2013 03:26 55.1	14/10/2013 04:31 54.4	15/10/2013 05:36 57.3	16/10/2013 06:41 58.0
11/10/2013 01:21 55.4	12/10/2013 02:26 54.9	13/10/2013 03:31 55.1	14/10/2013 04:36 55.8	15/10/2013 05:41 57.6	16/10/2013 06:46 57.9
11/10/2013 01:26 55.4	12/10/2013 02:31 55.0	13/10/2013 03:36 54.6	14/10/2013 04:41 55.8	15/10/2013 05:46 56.1	16/10/2013 06:51 58.6
11/10/2013 01:31 55.1	12/10/2013 02:36 54.5	13/10/2013 03:41 54.5	14/10/2013 04:46 55.4	15/10/2013 05:51 56.0	16/10/2013 06:56 59.9
11/10/2013 01:36 56.0	12/10/2013 02:41 54.5	13/10/2013 03:46 55.3	14/10/2013 04:51 54.6	15/10/2013 05:56 56.8	16/10/2013 07:01 58.4
11/10/2013 01:41 55.6	12/10/2013 02:46 54.8	13/10/2013 03:51 54.9	14/10/2013 04:56 54.5	15/10/2013 06:01 56.2	16/10/2013 07:06 57.8
11/10/2013 01:46 55.0	12/10/2013 02:51 55.2	13/10/2013 03:56 54.7	14/10/2013 05:01 54.9	15/10/2013 06:06 56.8	16/10/2013 07:11 58.6
11/10/2013 01:51 54.6	12/10/2013 02:56 54.6	13/10/2013 04:01 54.5	14/10/2013 05:06 55.0	15/10/2013 06:11 56.5	16/10/2013 07:16 58.3
11/10/2013 01:56 55.2	12/10/2013 03:01 55.3	13/10/2013 04:06 54.9	14/10/2013 05:11 54.3	15/10/2013 06:16 60.0	16/10/2013 07:21 58.1
11/10/2013 02:01 54.6	12/10/2013 03:06 55.5	13/10/2013 04:11 55.4	14/10/2013 05:16 55.0	15/10/2013 06:21 58.3	16/10/2013 07:26 57.2
11/10/2013 02:06 55.1	12/10/2013 03:11 55.8	13/10/2013 04:16 54.9	14/10/2013 05:21 55.4	15/10/2013 06:26 57.7	16/10/2013 07:31 57.1
11/10/2013 02:11 54.5	12/10/2013 03:16 55.2	13/10/2013 04:21 55.3	14/10/2013 05:26 55.2	15/10/2013 06:31 57.0	16/10/2013 07:36 57.7
11/10/2013 02:16 54.5	12/10/2013 03:21 55.2	13/10/2013 04:26 55.0	14/10/2013 05:31 55.3	15/10/2013 06:36 57.2	16/10/2013 07:41 57.1
11/10/2013 02:21 54.9	12/10/2013 03:26 55.3	13/10/2013 04:31 54.8	14/10/2013 05:36 57.9	15/10/2013 06:41 57.9	16/10/2013 07:46 56.7
11/10/2013 02:26 55.5	12/10/2013 03:31 54.4	13/10/2013 04:36 54.5	14/10/2013 05:41 56.5	15/10/2013 06:46 57.7	16/10/2013 07:51 56.6
11/10/2013 02:31 54.5	12/10/2013 03:36 54.6	13/10/2013 04:41 54.2	14/10/2013 05:46 56.1	15/10/2013 06:51 58.6	16/10/2013 07:56 56.9
11/10/2013 02:36 54.3	12/10/2013 03:41 54.2	13/10/2013 04:46 55.0	14/10/2013 05:51 55.5	15/10/2013 06:56 58.8	17/10/2013 08:01 56.6
11/10/2013 02:41 54.3	12/10/2013 03:46 54.7	13/10/2013 04:51 55.0	14/10/2013 05:56 56.2	15/10/2013 07:01 57.6	17/10/2013 08:06 55.6
11/10/2013 02:46 54.1	12/10/2013 03:51 55.1	13/10/2013 04:56 54.3	14/10/2013 06:01 56.6	15/10/2013 07:06 57.1	17/10/2013 08:11 56.7
11/10/2013 02:51 54.0	12/10/2013 03:56 55.2	13/10/2013 05:01 55.2	14/10/2013 06:06 55.8	15/10/2013 07:11 56.6	17/10/2013 08:16 56.2
11/10/2013 02:56 54.1	12/10/2013 04:01 55.6	13/10/2013 05:06 55.0	14/10/2013 06:11 55.9	15/10/2013 07:16 57.3	17/10/2013 08:21 56.1
11/10/2013 03:01 54.4	12/10/2013 04:06 59.1	13/10/2013 05:11 54.7	14/10/2013 06:16 56.3	15/10/2013 07:21 56.8	17/10/2013 08:26 55.7
11/10/2013 03:06 54.5	12/10/2013 04:11 55.8	13/10/2013 05:16 55.2	14/10/2013 06:21 56.5	15/10/2013 07:26 57.0	17/10/2013 08:31 56.4
11/10/2013 03:11 54.4	12/10/2013 04:16 56.5	13/10/2013 05:21 54.8	14/10/2013 06:26 57.3	15/10/2013 07:31 57.5	17/10/2013 08:36 56.0
11/10/2013 03:16 54.3	12/10/2013 04:21 55.6	13/10/2013 05:26 58.5	14/10/2013 06:31 56.4	15/10/2013 07:36 56.4	17/10/2013 08:41 55.8
11/10/2013 03:21 54.4	12/10/2013 04:26 54.2	13/10/2013 05:31 55.5	14/10/2013 06:36 56.8	15/10/2013 07:41 56.9	17/10/2013 08:46 55.3
11/10/2013 03:26 54.2	12/10/2013 04:31 54.1	13/10/2013 05:36 55.9	14/10/2013 06:41 57.2	15/10/2013 07:46 56.5	17/10/2013 08:51 55.3
11/10/2013 03:31 54.2	12/10/2013 04:36 54.0	13/10/2013 05:41 56.9	14/10/2013 06:46 57.9	15/10/2013 07:51 56.8	17/10/2013 08:56 56.3
11/10/2013 03:36 54.8	12/10/2013 04:41 54.3	13/10/2013 05:46 55.3	14/10/2013 06:51 59.4	15/10/2013 07:56 57.2	17/10/2013 09:01 55.1
11/10/2013 03:41 55.0	12/10/2013 04:46 54.1	13/10/2013 05:51 55.3	14/10/2013 06:56 57.1	15/10/2013 08:01 55.9	17/10/2013 09:06 55.9
11/10/2013 03:46 54.7	12/10/2013 04:51 54.7	13/10/2013 05:56 55.6	14/10/2013 07:01 57.3	15/10/2013 08:06 56.1	17/10/2013 09:11 54.8
11/10/2013 03:51 54.5	12/10/2013 04:56 54.5	13/10/2013 06:01 56.0	14/10/2013 07:06 57.3	15/10/2013 08:11 56.7	17/10/2013 09:16 55.0
11/10/2013 03:56 54.4	12/10/2013 05:01 55.0	13/10/2013 06:06 55.6	14/10/2013 07:11 57.0	15/10/2013 08:16 56.6	17/10/2013 09:21 54.0
11/10/2013 04:01 54.7	12/10/2013 05:06 55.3	13/10/2013 06:11 55.5	14/10/2013 07:16 56.5	15/10/2013 08:21 59.1	17/10/2013 09:26 54.4
11/10/2013 04:06 55.2	12/10/2013 05:11 55.7	13/10/2013 06:16 56.3	14/10/2013 07:21 56.8	15/10/2013 08:26 55.4	17/10/2013 09:31 53.9
11/10/2013 04:11 54.7	12/10/2013 05:16 55.9	13/10/2013 06:21 56.5	14/10/2013 07:26 56.0	15/10/2013 08:31 55.7	17/10/2013 09:36 54.8
11/10/2013 04:16 54.8	12/10/2013 05:21 54.7	13/10/2013 06:26 55.8	14/10/2013 07:31 57.1	15/10/2013 08:36 55.4	17/10/2013 09:41 55.0
11/10/2013 04:21 54.5	12/10/2013 05:26 54.7	13/10/2013 06:31 56.0	14/10/2013 07:36 56.0	15/10/2013 08:41 55.6	17/10/2013 09:46 55.2
11/10/2013 04:26 54.5	12/10/2013 05:31 54.9	13/10/2013 06:36 56.7	14/10/2013 07:41 56.7	15/10/2013 08:46 55.1	17/10/2013 09:51 54.5
11/10/2013 04:31 58.8	12/10/2013 05:36 57.0	13/10/2013 06:41 56.7	14/10/2013 07:46 55.8	15/10/2013 08:51 54.9	17/10/2013 09:56 54.4
11/10/2013 04:36 55.3	12/10/2013 05:41 56.4	13/10/2013 06:46 56.4	14/10/2013 07:51 55.6	15/10/2013 08:56 54.6	17/10/2013 10:01 55.0
11/10/2013 04:41 58.0	12/10/2013 05:46 55.9	13/10/2013 06:51 56.8	14/10/2013 07:56 56.1	15/10/2013 09:01 54.8	17/10/2013 10:06 54.4
11/10/2013 04:46 54.5	12/10/2013 05:51 56.0	13/10/2013 06:56 56.7	15/10/2013 09:06 57.0	16/10/2013 09:06 54.8	17/10/2013 10:11 54.3
11/10/2013 04:51 54.5	12/10/2013 05:56 56.5	13/10/2013 07:01 58.8	15/10/2013 09:11 55.9	16/10/2013 09:11 54.6	17/10/2013 10:16 54.4
11/10/2013 04:56 54.9	12/10/2013 06:01 56.0	13/10/2013 07:06 59.3	15/10/2013 09:16 55.9	16/10/2013 09:16 55.2	17/10/2013 10:21 54.8
11/10/2013 05:01 54.4	12/10/2013 06:06 56.7	13/10/2013 07:11 58.8	15/10/2013 09:21 55.7	16/10/2013 09:21 55.5	17/10/2013 10:26 54.5
11/10/2013 05:06 54.7	12/10/2013 06:11 56.9	13/10/2013 07:16 58.4	15/10/2013 09:26 56.2	16/10/2013 09:26 54.5	17/10/2013 10:31 56.9
11/10/2013 05:11 54.5	12/10/2013 06:16 57.3	13/10/2013 07:21 58.7	15/10/2013 09:31 56.5	16/10/2013 09:31 54.2	17/10/2013 10:36 56.4
11/10/2013 05:16 55.1	12/10/2013 06:21 56.6	13/10/2013 07:26 58.9	15/10/2013 09:36 56.7	16/10/2013 09:36 54.2	17/10/2013 10:41 55.0
11/10/2013 05:21 59.0	12/10/2013 06:26 56.3	13/10/2013 07:31 56.6	15/10/2013 09:41 56.5	16/10/2013 09:41 54.2	17/10/2013 10:46 54.8
11/10/2013 05:26 58.2	12/10/2013 06:31 57.7	13/10/2013 07:36 59.4	15/10/2013 09:46 54.7	16/10/2013 09:46 54.2	17/10/2013 10:51 54.6
11/10/2013 05:31 55.6	12/10/2013 06:36 57.4	13/10/2013 07:41 58.4	15/10/2013 09:51 54.6	16/10/2013 09:51 54.7	17/10/2013 10:56 54.4
11/10/2013 05:36 56.4	12/10/2013 06:41 58.0	13/10/2013 07:46 58.6	15/10/2013 09:56 54.2	16/10/2013 09:56 54.4	17/10/2013 11:01 53.8
11/10/2013 05:41 56.0	12/10/2013 06:46 57.4	13/10/2013 07:51 57.7	15/10/2013 10:01 54.3	16/10/2013 09:56 54.6	17/10/2013 11:06 54.1
11/10/2013 05:46 56.2	12/10/2013 06:51 59.4	13/10/2013 07:56 56.7	15/10/2013 10:06 54.9	16/10/2013 10:01 54.7	17/10/2013 11:11 53.6
11/10/2013 05:51 56.6	12/10/2013 06:56 58.6	14/10/2013 08:01 57.0	15/10/2013 10:11 55.0	16/10/2013 10:06 54.8	17/10/2013 11:16 53.8
11/10/2013 05:56 56.6	12/10/2013 07:01 58.4	14/10/2013 08:06 59.6	15/10/2013 10:16 54.9	16/10/2013 10:11 54.2	17/10/2013 11:21 54.1
11/10/2013 06:01 56.3	12/10/2013 07:06 57.9	14/10/2013 08:11 57.7	15/10/2013 10:21 56.2	16/10/2013 10:16 54.2	17/10/2013 11:26 54.4
11/10/2013 06:06 57.2	12/10/2013 07:11 57.8	14/10/2013 08:16 57.3	15/10/2013 10:26 55.1	16/10/2013 10:21 54.6	17/10/2013 11:31 54.1
11/10/2013 06:11 59.0	12/10/2013 07:16 58.1	14/10/2013 08:21 56.8	15/10/2013 10:31 54.4	16/10/2013 10:26 54.6	17/10/2013 11:36 54.3
11/10/2013 06:16 58.3	12/10/2013 07:21 58.5	14/10/2013 08:26 56.4	15/10/2013 10:36 54.9	16/10/2013 10:31 54.2	17/10/2013 11:41 54.7
11/10/2013 06:21 58.7	12/10/2013 07:26 57.9	14/10/2013 08:31 56.5	15/10/2013 10:41 54.5	16/10/2013 10:36 54.5	17/10/2013 11:46 54.4
11/10/2013 06:26 56.9	12/10/2013 07:31 58.1	14/10/2013 08:36 56.1	15/10/2013 10:46 54.8	16/10/2013 10:41 54.2	17/10/2013 11:51 55.7
11/10/2013 06:31 57.5					

Continuous Noise Monitoring Data

ACL3 (City Hall)

17/10/2013 06:41 57.6	18/10/2013 23:46 58.9	20/10/2013 00:51 55.4	21/10/2013 01:56 57.4	22/10/2013 03:01 53.9	23/10/2013 04:06 54.2
17/10/2013 06:46 58.0	18/10/2013 23:51 57.4	20/10/2013 00:56 55.5	21/10/2013 02:01 55.0	22/10/2013 03:06 54.0	23/10/2013 04:11 54.0
17/10/2013 06:51 59.6	18/10/2013 23:56 57.2	20/10/2013 01:01 56.4	21/10/2013 02:06 54.2	22/10/2013 03:11 53.6	23/10/2013 04:16 54.4
17/10/2013 06:56 59.3	19/10/2013 00:01 56.4	20/10/2013 01:06 55.6	21/10/2013 02:11 54.3	22/10/2013 03:16 53.9	23/10/2013 04:21 54.8
17/10/2013 23:01 57.7	19/10/2013 00:06 56.3	20/10/2013 01:11 55.2	21/10/2013 02:16 54.3	22/10/2013 03:21 53.5	23/10/2013 04:26 54.1
17/10/2013 23:06 56.9	19/10/2013 00:11 56.6	20/10/2013 01:16 54.6	21/10/2013 02:21 55.2	22/10/2013 03:26 53.3	23/10/2013 04:31 54.8
17/10/2013 23:11 57.4	19/10/2013 00:16 51.6	20/10/2013 01:21 55.1	21/10/2013 02:26 54.6	22/10/2013 03:31 53.2	23/10/2013 04:36 54.0
17/10/2013 23:16 57.4	19/10/2013 00:21 57.0	20/10/2013 01:26 54.9	21/10/2013 02:31 54.9	22/10/2013 03:36 53.3	23/10/2013 04:41 54.0
17/10/2013 23:21 58.0	19/10/2013 00:26 59.0	20/10/2013 01:31 55.1	21/10/2013 02:36 54.6	22/10/2013 03:41 53.5	23/10/2013 04:46 54.5
17/10/2013 23:26 58.3	19/10/2013 00:31 56.6	20/10/2013 01:36 55.1	21/10/2013 02:41 54.6	22/10/2013 03:46 54.3	23/10/2013 04:51 54.7
17/10/2013 23:31 57.7	19/10/2013 00:36 56.1	20/10/2013 01:41 54.7	21/10/2013 02:46 54.5	22/10/2013 03:51 54.2	23/10/2013 04:56 54.5
17/10/2013 23:36 58.1	19/10/2013 00:41 59.7	20/10/2013 01:46 56.5	21/10/2013 02:51 54.5	22/10/2013 03:56 53.0	23/10/2013 05:01 55.3
17/10/2013 23:41 60.1	19/10/2013 00:46 55.3	20/10/2013 01:51 55.8	21/10/2013 02:56 54.3	22/10/2013 04:01 53.7	23/10/2013 05:06 54.9
17/10/2013 23:46 58.9	19/10/2013 00:51 58.8	20/10/2013 01:56 56.3	21/10/2013 03:01 54.9	22/10/2013 04:06 53.8	23/10/2013 05:11 54.8
17/10/2013 23:51 57.4	19/10/2013 00:56 55.4	20/10/2013 02:01 55.4	21/10/2013 03:06 54.5	22/10/2013 04:11 54.4	23/10/2013 05:16 55.1
17/10/2013 23:56 57.2	19/10/2013 01:01 55.5	20/10/2013 02:06 55.1	21/10/2013 03:11 54.5	22/10/2013 04:16 54.3	23/10/2013 05:21 55.5
18/10/2013 00:01 56.4	19/10/2013 01:06 55.3	20/10/2013 02:11 54.5	21/10/2013 03:16 54.0	22/10/2013 04:21 53.3	23/10/2013 05:26 55.8
18/10/2013 00:06 56.3	19/10/2013 01:11 55.2	20/10/2013 02:16 54.5	21/10/2013 03:21 53.9	22/10/2013 04:26 54.4	23/10/2013 05:31 56.1
18/10/2013 00:11 56.6	19/10/2013 01:16 55.2	20/10/2013 02:21 55.3	21/10/2013 03:26 53.8	22/10/2013 04:31 55.5	23/10/2013 05:36 56.3
18/10/2013 00:16 51.6	19/10/2013 01:21 55.2	20/10/2013 02:26 54.8	21/10/2013 03:31 54.0	22/10/2013 04:36 53.8	23/10/2013 05:41 55.6
18/10/2013 00:21 57.0	19/10/2013 01:26 56.0	20/10/2013 02:31 54.5	21/10/2013 03:36 54.6	22/10/2013 04:41 54.3	23/10/2013 05:46 56.9
18/10/2013 00:26 59.0	19/10/2013 01:31 55.5	20/10/2013 02:36 54.3	21/10/2013 03:41 54.6	22/10/2013 04:46 54.2	23/10/2013 05:51 56.3
18/10/2013 00:31 56.6	19/10/2013 01:36 55.0	20/10/2013 02:41 54.2	21/10/2013 03:46 54.6	22/10/2013 04:51 54.2	23/10/2013 05:56 56.0
18/10/2013 00:36 56.1	19/10/2013 01:41 54.4	20/10/2013 02:46 55.2	21/10/2013 03:51 53.9	22/10/2013 04:56 54.5	23/10/2013 06:01 56.0
18/10/2013 00:41 59.7	19/10/2013 01:46 55.0	20/10/2013 02:51 55.5	21/10/2013 03:56 54.1	22/10/2013 05:01 54.2	23/10/2013 06:06 56.1
18/10/2013 00:46 55.3	19/10/2013 01:51 54.6	20/10/2013 02:56 56.1	21/10/2013 04:01 53.6	22/10/2013 05:06 54.7	23/10/2013 06:11 56.8
18/10/2013 00:51 58.8	19/10/2013 01:56 55.4	20/10/2013 03:01 53.7	21/10/2013 04:06 53.7	22/10/2013 05:11 54.5	23/10/2013 06:16 57.7
18/10/2013 00:56 55.4	19/10/2013 02:01 54.7	20/10/2013 03:06 54.2	21/10/2013 04:11 54.5	22/10/2013 05:16 54.8	23/10/2013 06:21 56.6
18/10/2013 01:01 55.5	19/10/2013 02:06 54.8	20/10/2013 03:11 54.1	21/10/2013 04:16 54.3	22/10/2013 05:21 55.5	23/10/2013 06:26 57.6
18/10/2013 01:06 55.3	19/10/2013 02:11 54.6	20/10/2013 03:16 54.4	21/10/2013 04:21 54.3	22/10/2013 05:26 57.4	23/10/2013 06:31 57.9
18/10/2013 01:11 55.2	19/10/2013 02:16 54.7	20/10/2013 03:21 54.5	21/10/2013 04:26 54.1	22/10/2013 05:31 55.3	23/10/2013 06:36 57.8
18/10/2013 01:16 55.2	19/10/2013 02:21 54.7	20/10/2013 03:26 53.9	21/10/2013 04:31 54.0	22/10/2013 05:36 55.0	23/10/2013 06:41 57.9
18/10/2013 01:21 55.2	19/10/2013 02:26 55.2	20/10/2013 03:31 53.8	21/10/2013 04:36 54.1	22/10/2013 05:41 55.8	23/10/2013 06:46 57.7
18/10/2013 01:26 56.0	19/10/2013 02:31 55.5	20/10/2013 03:36 53.8	21/10/2013 04:41 54.3	22/10/2013 05:46 55.5	23/10/2013 06:51 59.6
18/10/2013 01:31 55.5	19/10/2013 02:36 54.5	20/10/2013 03:41 53.8	21/10/2013 04:46 54.6	22/10/2013 05:51 55.9	23/10/2013 06:56 58.6
18/10/2013 01:36 55.0	19/10/2013 02:41 55.0	20/10/2013 03:46 54.5	21/10/2013 04:51 54.9	22/10/2013 05:56 56.0	23/10/2013 23:01 58.3
18/10/2013 01:41 54.4	19/10/2013 02:46 54.9	20/10/2013 03:51 54.1	21/10/2013 04:56 54.5	22/10/2013 06:01 55.7	23/10/2013 23:06 57.0
18/10/2013 01:46 55.0	19/10/2013 02:51 54.2	20/10/2013 03:56 54.8	21/10/2013 05:01 54.4	22/10/2013 06:06 55.9	23/10/2013 23:11 57.3
18/10/2013 01:51 54.6	19/10/2013 02:56 54.6	20/10/2013 04:01 54.0	21/10/2013 05:06 54.6	22/10/2013 06:11 56.3	23/10/2013 23:16 57.6
18/10/2013 01:56 55.4	19/10/2013 03:01 54.6	20/10/2013 04:06 54.0	21/10/2013 05:11 54.9	22/10/2013 06:16 57.2	23/10/2013 23:21 57.4
18/10/2013 02:01 54.7	19/10/2013 03:06 54.6	20/10/2013 04:11 54.8	21/10/2013 05:16 55.3	22/10/2013 06:21 57.0	23/10/2013 23:26 56.8
18/10/2013 02:06 54.8	19/10/2013 03:11 54.3	20/10/2013 04:16 55.1	21/10/2013 05:21 55.8	22/10/2013 06:26 57.5	23/10/2013 23:31 57.2
18/10/2013 02:11 54.6	19/10/2013 03:16 54.5	20/10/2013 04:21 54.5	21/10/2013 05:26 55.5	22/10/2013 06:31 56.9	23/10/2013 23:36 58.0
18/10/2013 02:16 54.7	19/10/2013 03:21 54.7	20/10/2013 04:26 56.0	21/10/2013 05:31 55.5	22/10/2013 06:36 57.6	23/10/2013 23:41 57.0
18/10/2013 02:21 54.7	19/10/2013 03:26 55.0	20/10/2013 04:31 55.4	21/10/2013 05:36 56.1	22/10/2013 06:41 58.5	23/10/2013 23:46 58.0
18/10/2013 02:26 55.2	19/10/2013 03:31 54.8	20/10/2013 04:36 54.7	21/10/2013 05:41 56.2	22/10/2013 06:46 58.6	23/10/2013 23:51 56.8
18/10/2013 02:31 55.5	19/10/2013 03:36 54.5	20/10/2013 04:41 54.1	21/10/2013 05:46 56.2	22/10/2013 06:51 59.3	23/10/2013 23:56 55.9
18/10/2013 02:36 54.5	19/10/2013 03:41 54.2	20/10/2013 04:46 54.7	21/10/2013 05:51 55.9	22/10/2013 06:56 58.8	24/10/2013 00:01 56.1
18/10/2013 02:41 55.0	19/10/2013 03:46 54.9	20/10/2013 04:51 54.5	21/10/2013 05:56 55.9	22/10/2013 07:01 58.7	24/10/2013 00:06 57.3
18/10/2013 02:46 54.9	19/10/2013 03:51 54.7	20/10/2013 04:56 54.6	21/10/2013 06:01 56.6	22/10/2013 07:06 59.1	24/10/2013 00:11 57.3
18/10/2013 02:51 54.2	19/10/2013 03:56 54.9	20/10/2013 05:01 54.1	21/10/2013 06:06 57.0	22/10/2013 07:11 57.5	24/10/2013 00:16 56.7
18/10/2013 02:56 54.6	19/10/2013 04:01 54.5	20/10/2013 05:06 54.6	21/10/2013 06:11 56.6	22/10/2013 07:16 57.7	24/10/2013 00:21 56.0
18/10/2013 03:01 54.6	19/10/2013 04:06 54.3	20/10/2013 05:11 54.8	21/10/2013 06:16 57.4	22/10/2013 07:21 57.8	24/10/2013 00:26 55.8
18/10/2013 03:06 54.6	19/10/2013 04:11 54.5	20/10/2013 05:16 56.6	21/10/2013 06:21 57.8	22/10/2013 07:26 57.2	24/10/2013 00:31 55.7
18/10/2013 03:11 54.3	19/10/2013 04:16 54.8	20/10/2013 05:21 55.9	21/10/2013 06:26 57.4	22/10/2013 07:31 57.1	24/10/2013 00:36 55.1
18/10/2013 03:16 54.5	19/10/2013 04:21 54.4	20/10/2013 05:26 54.5	21/10/2013 06:31 58.1	22/10/2013 07:36 56.7	24/10/2013 00:41 55.6
18/10/2013 03:21 54.7	19/10/2013 04:26 54.2	20/10/2013 05:31 54.5	21/10/2013 06:36 57.5	22/10/2013 07:41 57.1	24/10/2013 00:46 55.3
18/10/2013 03:26 55.0	19/10/2013 04:31 54.2	20/10/2013 05:36 54.9	21/10/2013 06:41 57.8	22/10/2013 07:46 57.6	24/10/2013 00:51 55.9
18/10/2013 03:31 54.8	19/10/2013 04:36 54.5	20/10/2013 05:41 54.4	21/10/2013 06:46 58.5	22/10/2013 07:51 56.6	24/10/2013 00:56 55.1
18/10/2013 03:36 54.5	19/10/2013 04:41 55.3	20/10/2013 05:46 54.5	21/10/2013 06:51 59.4	22/10/2013 07:56 56.6	24/10/2013 01:01 56.0
18/10/2013 03:41 54.2	19/10/2013 04:46 55.5	20/10/2013 05:51 54.9	21/10/2013 06:56 59.5	22/10/2013 08:01 56.4	24/10/2013 01:06 55.2
18/10/2013 03:46 54.9	19/10/2013 04:51 55.3	20/10/2013 05:56 54.9	21/10/2013 07:01 57.5	22/10/2013 08:06 55.9	24/10/2013 01:11 55.4
18/10/2013 03:51 54.7	19/10/2013 04:56 54.5	20/10/2013 06:01 54.6	21/10/2013 07:06 57.5	22/10/2013 08:11 56.2	24/10/2013 01:16 55.0
18/10/2013 03:56 54.9	19/10/2013 05:01 54.8	20/10/2013 06:06 54.7	21/10/2013 07:11 57.7	22/10/2013 08:16 56.2	24/10/2013 01:21 54.5
18/10/2013 04:01 54.5	19/10/2013 05:06 59.2	20/10/2013 06:11 54.9	21/10/2013 07:16 57.8	22/10/2013 08:21 55.4	24/10/2013 01:26 53.9
18/10/2013 04:06 54.3	19/10/2013 05:11 58.7	20/10/2013 06:16 55.2	21/10/2013 07:21 57.7	22/10/2013 08:26 55.2	24/10/2013 01:31 54.4
18/10/2013 04:11 54.5	19/10/2013 05:16 55.2	20/10/2013 06:21 55.3	21/10/2013 07:26 57.3	22/10/2013 08:31 55.4	24/10/2013 01:36 54.1
18/10/2013 04:16 54.8	19/10/2013 05:21 55.0	20/10/2013 06:26 55.3	21/10/2013 07:31 57.4	22/10/2013 08:36 55.0	24/10/2013 01:41 54.4
18/10/2013 04:21 54.4	19/10/2013 05:26 54.7	20/10/2013 06:31 55.4	21/10/2013 07:36 57.0	22/10/2013 08:41 55.2	24/10/2013 01:46 55.0
18/10/2013 04:26 54.2	19/10/2013 05:31 55.2	20/10/2013 06:36 55.7	21/10/2013 07:41 57.0	22/10/2013 08:46 55.0	24/10/2013 01:51 54.9
18/10/2013 04:31 54.2	19/10/2013 05:36 55.5	20/10/2013 06:41 59.0	21/10/2013 07:46 58.8	22/10/2013 08:51 55.6	24/10/2013 01:56 55.0
18/10/2013 04:36 54.5	19/10/2013 05:41 56.2	20/10/2013 06:46 58.0	21/10/2013 07:51 56.6	22/10/2013 08:56 54.5	24/10/2013 02:01 55.3
18/10/2013 04:41 55.3	19/10/2013 05:46 55.9	20/10/2013 06:51 54.5	21/10/2013 07:56 56.1	22/10/2013 09:01 55.5	24/10/2013 02:06 54.7
18/10/2013 04:46 55.5	19/10/2013 05:51 55.7	20/10/2013 06:56 56.5	22/10/2013 08:01 56.3	22/10/2013 09:06 57.9	24/10/2013 02:11 54.1
18/10/2013 04:51 55.3	19/10/2013 05:56 55.3	20/10/2013 07:01 57.4	22/10/2013 09:06 55.6	23/10/2013 01:11 57.6	24/10/2013 02:16 53.8
18/10/2013 04:56 54.5	19/10/2013 06:01 56.1	20/10/2013 07:06 57.8	22/10/2013 09:11 55.5	23/10/2013 01:16 55.6	24/10/2013 02:21 53.6
18/10/2013 05:01 54.8					

Continuous Noise Monitoring Data

ACL3 (City Hall)

24/10/2013 05:11 54.1	25/10/2013 06:16 56.9	26/10/2013 23:21 45.1	28/10/2013 00:26 60.2	29/10/2013 01:31 54.3	30/10/2013 02:36 53.4
24/10/2013 05:16 55.0	25/10/2013 06:21 57.3	26/10/2013 23:26 58.2	28/10/2013 00:31 59.9	29/10/2013 01:36 54.2	30/10/2013 02:41 54.0
24/10/2013 05:21 55.0	25/10/2013 06:26 56.2	26/10/2013 23:31 59.1	28/10/2013 00:36 57.8	29/10/2013 01:41 54.9	30/10/2013 02:46 54.1
24/10/2013 05:26 55.9	25/10/2013 06:31 57.4	26/10/2013 23:36 57.3	28/10/2013 00:41 54.2	29/10/2013 01:46 55.4	30/10/2013 02:51 53.9
24/10/2013 05:31 55.6	25/10/2013 06:36 52.4	26/10/2013 23:41 59.4	28/10/2013 00:46 58.3	29/10/2013 01:51 54.5	30/10/2013 02:56 53.9
24/10/2013 05:36 54.9	25/10/2013 06:41 57.5	26/10/2013 23:46 57.9	28/10/2013 00:51 58.3	29/10/2013 01:56 54.5	30/10/2013 03:01 54.0
24/10/2013 05:41 54.7	25/10/2013 06:46 60.0	26/10/2013 23:51 57.6	28/10/2013 00:56 58.0	29/10/2013 02:01 54.2	30/10/2013 03:06 53.7
24/10/2013 05:46 56.8	25/10/2013 06:51 58.5	26/10/2013 23:56 57.9	28/10/2013 01:01 57.5	29/10/2013 02:06 54.4	30/10/2013 03:11 54.2
24/10/2013 05:51 55.5	25/10/2013 06:56 50.3	27/10/2013 00:01 58.1	28/10/2013 01:06 54.1	29/10/2013 02:11 55.0	30/10/2013 03:16 53.6
24/10/2013 05:56 56.1	25/10/2013 23:01 58.7	27/10/2013 00:06 57.3	28/10/2013 01:11 53.9	29/10/2013 02:16 54.0	30/10/2013 03:21 53.8
24/10/2013 06:01 56.6	25/10/2013 23:06 57.7	27/10/2013 00:11 57.4	28/10/2013 01:16 54.5	29/10/2013 02:21 53.8	30/10/2013 03:26 53.5
24/10/2013 06:06 56.1	25/10/2013 23:11 57.5	27/10/2013 00:16 58.1	28/10/2013 01:21 54.1	29/10/2013 02:26 53.8	30/10/2013 03:31 53.8
24/10/2013 06:11 56.8	25/10/2013 23:16 57.7	27/10/2013 00:21 59.1	28/10/2013 01:26 53.7	29/10/2013 02:31 54.3	30/10/2013 03:36 53.6
24/10/2013 06:16 57.0	25/10/2013 23:21 58.5	27/10/2013 00:26 57.1	28/10/2013 01:31 53.8	29/10/2013 02:36 54.2	30/10/2013 03:41 54.2
24/10/2013 06:21 56.3	25/10/2013 23:26 58.6	27/10/2013 00:31 57.2	28/10/2013 01:36 53.8	29/10/2013 02:41 53.9	30/10/2013 03:46 54.1
24/10/2013 06:26 57.1	25/10/2013 23:31 58.4	27/10/2013 00:36 57.2	28/10/2013 01:41 53.6	29/10/2013 02:46 53.6	30/10/2013 03:51 53.7
24/10/2013 06:31 57.3	25/10/2013 23:36 58.4	27/10/2013 00:41 56.3	28/10/2013 01:46 53.4	29/10/2013 02:51 54.2	30/10/2013 03:56 53.5
24/10/2013 06:36 57.5	25/10/2013 23:41 58.2	27/10/2013 00:46 27.6	28/10/2013 01:51 54.7	29/10/2013 02:56 57.2	30/10/2013 04:01 54.3
24/10/2013 06:41 57.6	25/10/2013 23:46 57.4	27/10/2013 00:51 56.0	28/10/2013 01:56 54.6	29/10/2013 03:01 55.9	30/10/2013 04:06 54.5
24/10/2013 06:46 57.9	25/10/2013 23:51 57.1	27/10/2013 00:56 58.6	28/10/2013 02:01 54.0	29/10/2013 03:06 53.7	30/10/2013 04:11 53.9
24/10/2013 06:51 58.6	25/10/2013 23:56 57.0	27/10/2013 01:01 55.5	28/10/2013 02:06 53.9	29/10/2013 03:11 53.8	30/10/2013 04:16 54.4
24/10/2013 06:56 59.3	26/10/2013 00:01 57.3	27/10/2013 01:06 55.8	28/10/2013 02:11 54.3	29/10/2013 03:16 53.9	30/10/2013 04:21 54.3
24/10/2013 23:01 58.5	26/10/2013 00:06 57.2	27/10/2013 01:11 55.7	28/10/2013 02:16 53.9	29/10/2013 03:21 53.8	30/10/2013 04:26 54.1
24/10/2013 23:06 57.0	26/10/2013 00:11 56.4	27/10/2013 01:16 55.5	28/10/2013 02:21 54.6	29/10/2013 03:26 53.4	30/10/2013 04:31 53.6
24/10/2013 23:11 57.3	26/10/2013 00:16 56.8	27/10/2013 01:21 55.3	28/10/2013 02:26 54.5	29/10/2013 03:31 53.4	30/10/2013 04:36 54.3
24/10/2013 23:16 57.3	26/10/2013 00:21 57.2	27/10/2013 01:26 55.4	28/10/2013 02:31 54.2	29/10/2013 03:36 54.0	30/10/2013 04:41 55.1
24/10/2013 23:21 57.4	26/10/2013 00:26 57.0	27/10/2013 01:31 56.2	28/10/2013 02:36 54.4	29/10/2013 03:41 54.1	30/10/2013 04:46 53.8
24/10/2013 23:26 56.8	26/10/2013 00:31 57.5	27/10/2013 01:36 56.1	28/10/2013 02:41 54.3	29/10/2013 03:46 53.6	30/10/2013 04:51 54.6
24/10/2013 23:31 57.6	26/10/2013 00:36 56.7	27/10/2013 01:41 55.7	28/10/2013 02:46 54.6	29/10/2013 03:51 54.6	30/10/2013 04:56 54.0
24/10/2013 23:36 56.5	26/10/2013 00:41 59.3	27/10/2013 01:46 55.1	28/10/2013 02:51 53.8	29/10/2013 03:56 53.4	30/10/2013 05:01 54.4
24/10/2013 23:41 56.9	26/10/2013 00:46 55.7	27/10/2013 01:51 55.9	28/10/2013 02:56 53.6	29/10/2013 04:01 53.8	30/10/2013 05:06 55.2
24/10/2013 23:46 56.3	26/10/2013 00:51 55.9	27/10/2013 01:56 55.4	28/10/2013 03:01 53.9	29/10/2013 04:06 53.4	30/10/2013 05:11 55.1
24/10/2013 23:51 57.6	26/10/2013 00:56 56.0	27/10/2013 02:01 55.2	28/10/2013 03:06 54.1	29/10/2013 04:11 53.7	30/10/2013 05:16 55.0
24/10/2013 23:56 57.3	26/10/2013 01:01 55.8	27/10/2013 02:06 55.6	28/10/2013 03:11 53.5	29/10/2013 04:16 53.5	30/10/2013 05:21 55.1
25/10/2013 00:01 57.3	26/10/2013 01:06 55.6	27/10/2013 02:11 56.4	28/10/2013 03:16 54.6	29/10/2013 04:21 53.6	30/10/2013 05:26 55.5
25/10/2013 00:06 56.9	26/10/2013 01:11 54.8	27/10/2013 02:16 55.2	28/10/2013 03:21 53.9	29/10/2013 04:26 53.6	30/10/2013 05:31 55.3
25/10/2013 00:11 55.9	26/10/2013 01:16 55.8	27/10/2013 02:21 55.7	28/10/2013 03:26 54.2	29/10/2013 04:31 55.1	30/10/2013 05:36 55.4
25/10/2013 00:16 57.0	26/10/2013 01:21 55.3	27/10/2013 02:26 55.5	28/10/2013 03:31 53.9	29/10/2013 04:36 53.4	30/10/2013 05:41 55.7
25/10/2013 00:21 56.7	26/10/2013 01:26 55.4	27/10/2013 02:31 55.0	28/10/2013 03:36 54.4	29/10/2013 04:41 53.5	30/10/2013 05:46 55.6
25/10/2013 00:26 57.0	26/10/2013 01:31 54.8	27/10/2013 02:36 54.9	28/10/2013 03:41 53.6	29/10/2013 04:46 53.9	30/10/2013 05:51 55.1
25/10/2013 00:31 55.9	26/10/2013 01:36 54.3	27/10/2013 02:41 55.7	28/10/2013 03:46 54.4	29/10/2013 04:51 54.3	30/10/2013 05:56 57.9
25/10/2013 00:36 55.3	26/10/2013 01:41 54.9	27/10/2013 02:46 55.2	28/10/2013 03:51 53.6	29/10/2013 04:56 54.7	30/10/2013 06:01 56.3
25/10/2013 00:41 55.0	26/10/2013 01:46 54.8	27/10/2013 02:51 55.2	28/10/2013 03:56 54.3	29/10/2013 05:01 54.1	30/10/2013 06:06 56.1
25/10/2013 00:46 55.2	26/10/2013 01:51 55.1	27/10/2013 02:56 55.4	28/10/2013 04:01 54.1	29/10/2013 05:06 54.6	30/10/2013 06:11 56.1
25/10/2013 00:51 46.2	26/10/2013 01:56 54.8	27/10/2013 03:01 55.5	28/10/2013 04:06 54.4	29/10/2013 05:11 54.8	30/10/2013 06:16 56.9
25/10/2013 00:56 55.6	26/10/2013 02:01 54.9	27/10/2013 03:06 55.3	28/10/2013 04:11 53.9	29/10/2013 05:16 54.4	30/10/2013 06:21 56.9
25/10/2013 01:01 55.7	26/10/2013 02:06 55.9	27/10/2013 03:11 58.5	28/10/2013 04:16 53.5	29/10/2013 05:21 55.7	30/10/2013 06:26 57.2
25/10/2013 01:06 58.5	26/10/2013 02:11 54.6	27/10/2013 03:16 55.9	28/10/2013 04:21 54.0	29/10/2013 05:26 55.1	30/10/2013 06:31 57.6
25/10/2013 01:11 54.2	26/10/2013 02:16 54.5	27/10/2013 03:21 58.8	28/10/2013 04:26 53.7	29/10/2013 05:31 55.5	30/10/2013 06:36 57.9
25/10/2013 01:16 54.7	26/10/2013 02:21 54.5	27/10/2013 03:26 55.3	28/10/2013 04:31 54.2	29/10/2013 05:36 56.3	30/10/2013 06:41 57.5
25/10/2013 01:21 54.5	26/10/2013 02:26 54.5	27/10/2013 03:31 54.9	28/10/2013 04:36 53.6	29/10/2013 05:41 55.4	30/10/2013 06:46 57.6
25/10/2013 01:26 54.3	26/10/2013 02:31 54.0	27/10/2013 03:36 55.5	28/10/2013 04:41 53.6	29/10/2013 05:46 56.4	30/10/2013 06:51 57.2
25/10/2013 01:31 54.4	26/10/2013 02:36 54.1	27/10/2013 03:41 55.2	28/10/2013 04:46 54.4	29/10/2013 05:51 55.3	30/10/2013 06:56 42.7
25/10/2013 01:36 54.1	26/10/2013 02:41 54.8	27/10/2013 03:46 55.3	28/10/2013 04:51 54.7	29/10/2013 05:56 55.8	30/10/2013 23:01 58.6
25/10/2013 01:41 54.7	26/10/2013 02:46 54.4	27/10/2013 03:51 55.0	28/10/2013 04:56 54.5	29/10/2013 06:01 55.9	30/10/2013 23:06 58.5
25/10/2013 01:46 54.6	26/10/2013 02:51 54.7	27/10/2013 03:56 54.8	28/10/2013 05:01 54.1	29/10/2013 06:06 56.7	30/10/2013 23:11 55.0
25/10/2013 01:51 54.2	26/10/2013 02:56 55.9	27/10/2013 04:01 55.0	28/10/2013 05:06 54.0	29/10/2013 06:11 56.2	30/10/2013 23:16 58.5
25/10/2013 01:56 58.8	26/10/2013 03:01 55.3	27/10/2013 04:06 55.0	28/10/2013 05:11 54.5	29/10/2013 06:16 56.7	30/10/2013 23:21 60.3
25/10/2013 02:01 54.0	26/10/2013 03:06 54.9	27/10/2013 04:11 55.5	28/10/2013 05:16 54.9	29/10/2013 06:21 56.7	30/10/2013 23:26 59.1
25/10/2013 02:06 54.2	26/10/2013 03:11 54.3	27/10/2013 04:16 55.5	28/10/2013 05:21 55.1	29/10/2013 06:26 56.5	30/10/2013 23:31 40.0
25/10/2013 02:11 54.6	26/10/2013 03:16 54.6	27/10/2013 04:21 55.4	28/10/2013 05:26 56.1	29/10/2013 06:31 58.0	30/10/2013 23:36 60.2
25/10/2013 02:16 53.9	26/10/2013 03:21 54.0	27/10/2013 04:26 54.6	28/10/2013 05:31 55.8	29/10/2013 06:36 58.6	30/10/2013 23:41 58.6
25/10/2013 02:21 54.1	26/10/2013 03:26 54.8	27/10/2013 04:31 54.8	28/10/2013 05:36 56.3	29/10/2013 06:41 58.1	30/10/2013 23:46 58.0
25/10/2013 02:26 54.0	26/10/2013 03:31 55.1	27/10/2013 04:36 55.1	28/10/2013 05:41 56.4	29/10/2013 06:46 57.7	30/10/2013 23:51 57.1
25/10/2013 02:31 54.1	26/10/2013 03:36 54.3	27/10/2013 04:41 55.4	28/10/2013 05:46 56.2	29/10/2013 06:51 59.3	30/10/2013 23:56 56.9
25/10/2013 02:36 54.1	26/10/2013 03:41 54.5	27/10/2013 04:46 55.9	28/10/2013 05:51 56.1	29/10/2013 06:56 50.0	31/10/2013 00:01 56.5
25/10/2013 02:41 53.5	26/10/2013 03:46 54.1	27/10/2013 04:51 55.4	28/10/2013 05:56 56.5	29/10/2013 23:01 58.3	31/10/2013 00:06 56.1
25/10/2013 02:46 54.4	26/10/2013 03:51 53.9	27/10/2013 04:56 54.7	28/10/2013 06:01 56.6	29/10/2013 23:06 59.0	31/10/2013 00:11 56.1
25/10/2013 02:51 54.0	26/10/2013 03:56 54.2	27/10/2013 05:01 55.6	28/10/2013 06:06 56.6	29/10/2013 23:11 58.6	31/10/2013 00:16 56.3
25/10/2013 02:56 54.6	26/10/2013 04:01 54.1	27/10/2013 05:06 56.7	28/10/2013 06:11 56.6	29/10/2013 23:16 59.2	31/10/2013 00:21 56.1
25/10/2013 03:01 54.3	26/10/2013 04:06 54.2	27/10/2013 05:11 55.6	28/10/2013 06:16 57.4	29/10/2013 23:21 52.4	31/10/2013 00:26 55.8
25/10/2013 03:06 54.5	26/10/2013 04:11 54.0	27/10/2013 05:16 55.4	28/10/2013 06:21 57.4	29/10/2013 23:26 60.6	31/10/2013 00:31 56.1
25/10/2013 03:11 54.7	26/10/2013 04:16 54.5	27/10/2013 05:21 55.8	28/10/2013 06:26 57.5	29/10/2013 23:31 65.2	31/10/2013 00:36 55.6
25/10/2013 03:16 55.1	26/10/2013 04:21 54.3	27/10/2013 05:26 56.1	28/10/2013 06:31 58.3	29/10/2013 23:36 60.4	31/10/2013 00:41 55.1
25/10/2013 03:21 58.7	26/10/2013 04:26 54.2	27/10/2013 05:31 60.2	28/10/2013 06:36 58.5	29/10/2013 23:41 60.0	31/10/2013 00:46 54.7
25/10/2013 03:26 55.3	26/10/2013 04:31 54.2	27/10/2013 05:36 55.2	28/10/2013 06:41 58.3	29/10/2013 23:46 57.6	31/10/2013 00:51 55.5
25/10/2013 03:31 54.1					

Continuous Noise Monitoring Data      ACL3 (City Hall)

31/10/2013 03:41 53.9  
31/10/2013 03:46 53.9  
31/10/2013 03:51 54.1  
31/10/2013 03:56 54.0  
31/10/2013 04:01 53.7  
31/10/2013 04:06 53.9  
31/10/2013 04:11 53.6  
31/10/2013 04:16 54.3  
31/10/2013 04:21 53.7  
31/10/2013 04:26 53.7  
31/10/2013 04:31 53.6  
31/10/2013 04:36 53.8  
31/10/2013 04:41 54.1  
31/10/2013 04:46 54.6  
31/10/2013 04:51 55.2  
31/10/2013 04:56 54.7  
31/10/2013 05:01 54.4  
31/10/2013 05:06 54.6  
31/10/2013 05:11 54.9  
31/10/2013 05:16 54.5  
31/10/2013 05:21 55.0  
31/10/2013 05:26 55.1  
31/10/2013 05:31 56.3  
31/10/2013 05:36 55.8  
31/10/2013 05:41 56.9  
31/10/2013 05:46 56.5  
31/10/2013 05:51 57.0  
31/10/2013 05:56 56.4  
31/10/2013 06:01 56.6  
31/10/2013 06:06 56.5  
31/10/2013 06:11 56.4  
31/10/2013 06:16 56.7  
31/10/2013 06:21 56.4  
31/10/2013 06:26 59.9  
31/10/2013 06:31 57.8  
31/10/2013 06:36 57.8  
31/10/2013 06:41 58.8  
31/10/2013 06:46 58.2  
31/10/2013 06:51 59.3  
31/10/2013 06:56 58.9  
31/10/2013 23:01 58.7  
31/10/2013 23:06 49.1  
31/10/2013 23:11 58.5  
31/10/2013 23:16 63.7  
31/10/2013 23:21 63.5  
31/10/2013 23:26 55.6  
31/10/2013 23:31 53.2  
31/10/2013 23:36 53.9  
31/10/2013 23:41 53.1  
31/10/2013 23:46 57.0  
31/10/2013 23:51 57.6  
31/10/2013 23:56 57.9

Graphic Presentation of Continuous Noise Monitoring Result (ACL3-City Hall)

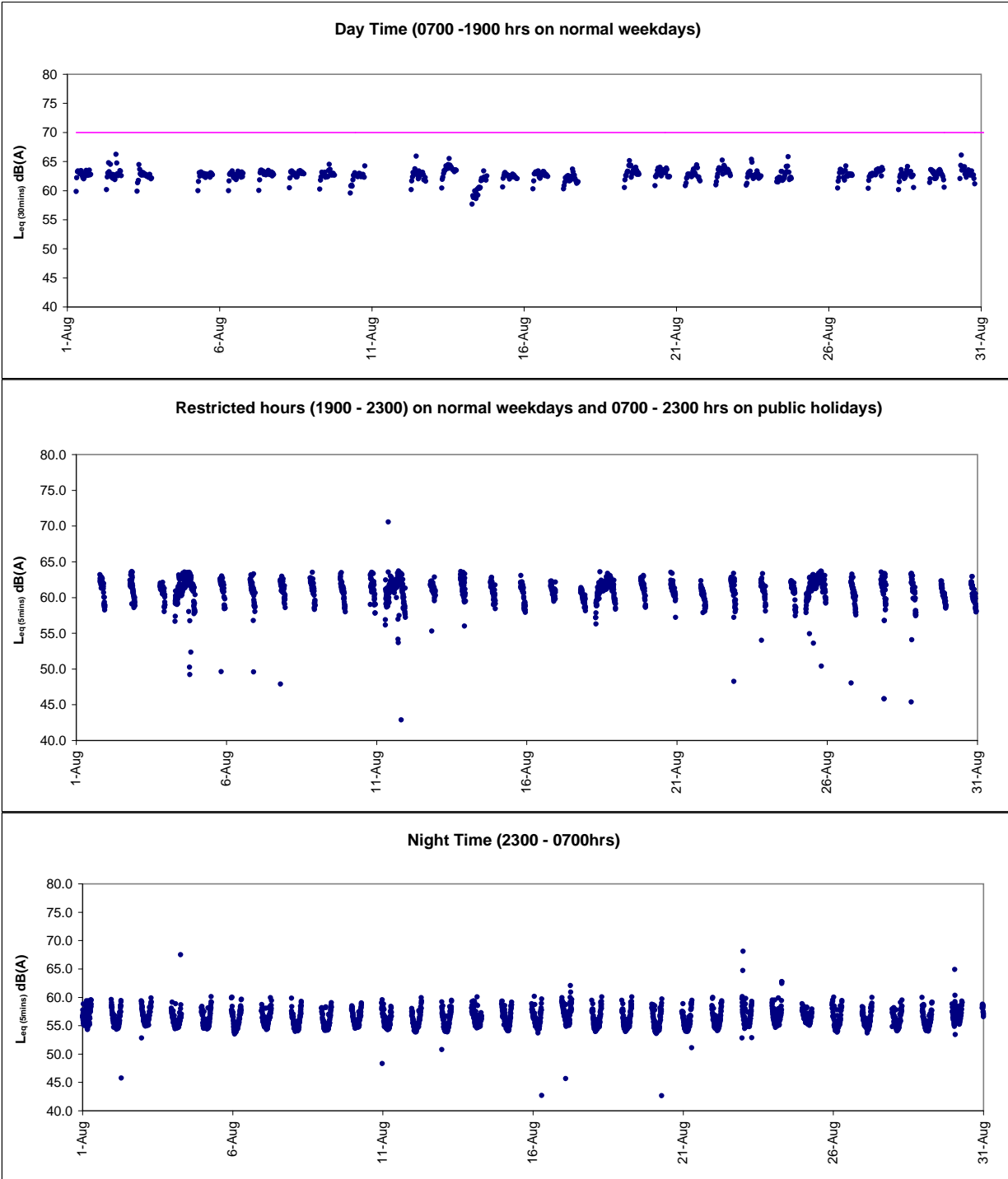

Graphic Presentation of Continuous Noise Monitoring Result (ACL3-City Hall)

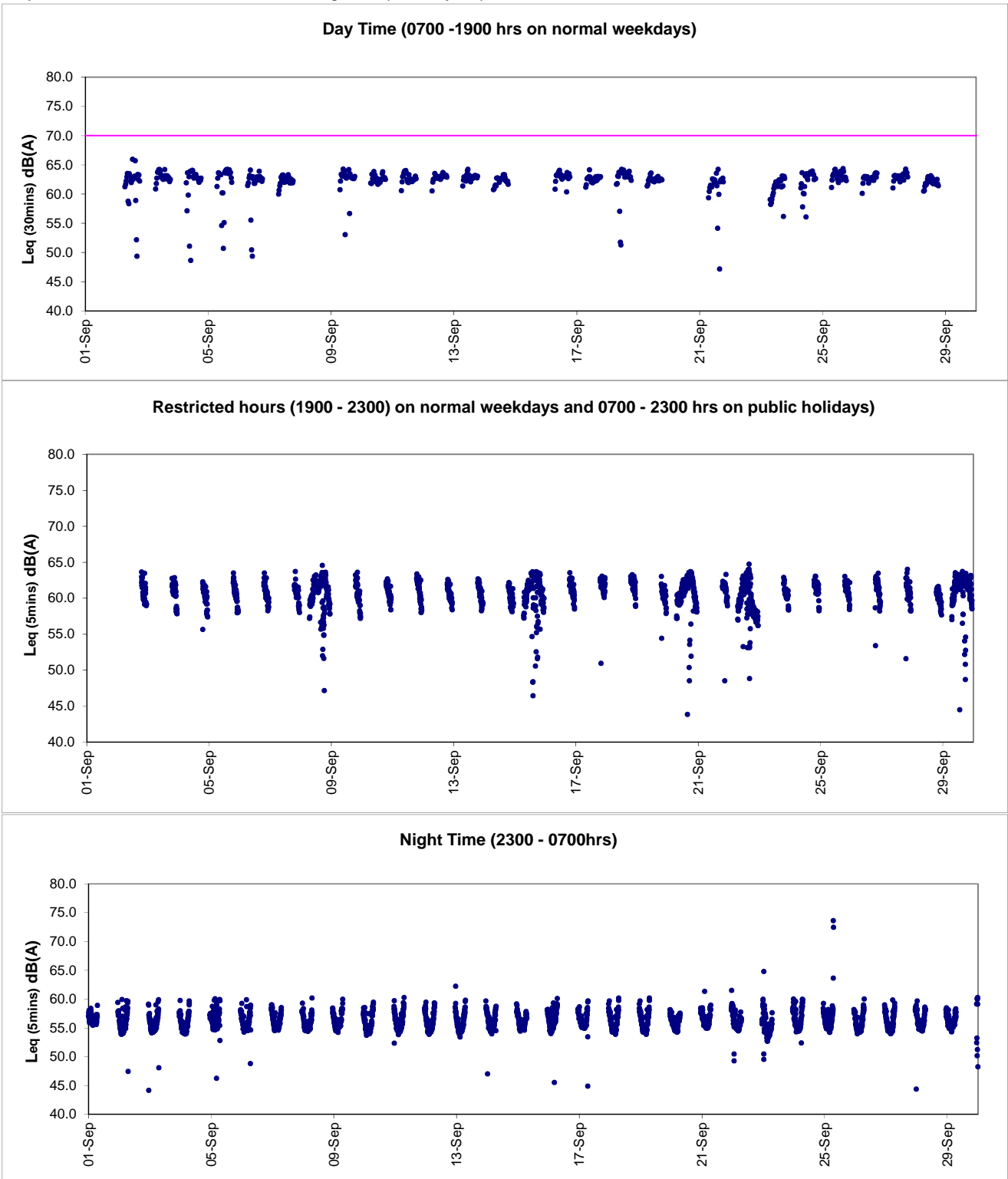

Graphic Presentation of Continuous Noise Monitoring Result (ACL3-City Hall)

